

INSTALLATION NOTES:

- ONE (1) INSTALLATION ANCHOR IS REQUIRED AT EACH ANCHOR LOCATION SHOWN UNLESS OTHERWISE NOTED.
- THE NUMBER OF INSTALLATION ANCHORS DEPICTED IS THE MINIMUM NUMBER OF ANCHORS TO BE USED FOR PRODUCT INSTALLATION.
- INSTALL INDIVIDUAL INSTALLATION ANCHORS WITHIN A TOLERANCE OF ±1/2 INCH OF THE DEPICTED LOCATION IN THE ANCHOR LAYOUT DETAIL (I.E., WITHOUT CONSIDERATION OF TOLERANCES). TOLERANCES ARE NOT CUMULATIVE FROM ONE INSTALLATION ANCHOR TO THE NEXT.
- SHIM AS REQUIRED AT EACH INSTALLATION ANCHOR WITH LOAD BEARING SHIM(S). MAXIMUM ALLOWABLE SHIM STACK TO BE 1/4 INCH. SHIM WHERE SPACE OF 1/16 INCH OR GREATER OCCURS. SHIM(S) SHALL BE CONSTRUCTED OF HIGH DENSITY PLASTIC OR BETTER.
- FOR INSTALLATION THROUGH STRAP INTO 1X BUCK TO CONCRETE/MASONRY, OR THROUGH STRAP DIRECTLY INTO CONCRETE/MASONRY, USE (2) 1/4" ITW TAPCONS PER INSTALLATION STRAP OF SUFFICIENT LENGTH TO ACHIEVE 1 1/4 INCH MINIMUM EMBEDMENT.
- FOR INSTALLATION THROUGH STRAP INTO 2X BUCK USE (4) #14 WOOD SCREWS PER INSTALLATION STRAP OF SUFFICIENT LENGTH TO ACHIEVE 1 1/2 INCH MINIMUM EMBEDMENT INTO WOOD SUBSTRATE.
- FOR INSTALLATION THROUGH STRAP INTO METAL STUD USE (4) 1/4" SELF-TAPPING SCREWS PER INSTALLATION STRAP OF SUFFICIENT LENGTH TO ACHIEVE 3 THREADS MINIMUM PENETRATION BEYOND METAL FRAME SUBSTRATE.
- FOR INSTALLATION THROUGH THRESHOLD/SIDELITES AT SILL INTO 2X BUCK, USE (1) #14 WOOD SCREW PER LOCATION OF SUFFICIENT LENGTH TO ACHIEVE 1 1/2 INCH MINIMUM EMBEDMENT INTO WOOD SUBSTRATE.
- FOR INSTALLATION THROUGH THRESHOLD/SIDELITES AT SILL INTO CONCRETE ONLY, USE (1) 1/4" ITW TAPCON PER LOCATION OF SUFFICIENT LENGTH TO ACHIEVE 1 3/4 INCH MINIMUM EMBEDMENT.
- USE 3/8" WASHERS WITH ALL INSTALLATION FASTENERS.
- MINIMUM EMBEDMENT AND EDGE DISTANCE EXCLUDE WALL FINISHES, INCLUDING BUT NOT LIMITED TO STUCCO, FOAM, BRICK VENEER, AND SIDING.
- INSTALLATION ANCHORS AND ASSOCIATED HARDWARE MUST BE MADE OF CORROSION RESISTANT MATERIAL OR HAVE A CORROSION RESISTANT COATING.
- FOR HOLLOW BLOCK AND GROUT FILLED BLOCK, DO NOT INSTALL INSTALLATION ANCHORS INTO MORTAR JOINTS. EDGE DISTANCE IS MEASURED FROM FREE EDGE OF BLOCK OR EDGE OF MORTAR JOINT INTO FACE SHELL OF BLOCK.
- INSTALLATION ANCHORS SHALL BE INSTALLED IN ACCORDANCE WITH ANCHOR MANUFACTURER'S INSTALLATION INSTRUCTIONS, AND ANCHORS SHALL NOT BE USED IN SUBSTRATES WITH STRENGTHS LESS THAN THE MINIMUM STRENGTH SPECIFIED BY THE ANCHOR MANUFACTURER.
- INSTALLATION ANCHOR CAPACITIES FOR PRODUCTS HEREIN ARE BASED ON SUBSTRATE MATERIALS WITH THE FOLLOWING PROPERTIES:
 - WOOD - MINIMUM SPECIFIC GRAVITY OF 0.55.
 - CONCRETE - MINIMUM COMPRESSIVE STRENGTH OF 3000 PSI.
 - MASONRY - STRENGTH CONFORMANCE TO ASTM C-90.
 - STEEL - MINIMUM YIELD STRENGTH OF 33 KSI. MINIMUM WALL THICKNESS OF 49 MILS (18 GAUGE).

ACADIAN IRON WORKS

OUTSWING WROUGHT IRON DOORS

GENERAL NOTES:

- THE PRODUCT SHOWN HEREIN IS DESIGNED AND MANUFACTURED TO COMPLY WITH THE 2010 FLORIDA BUILDING CODE (FBC), INCLUDING HVHZ AND HAS BEEN EVALUATED ACCORDING TO THE FOLLOWING:
 - TAS 201-94
 - TAS 202-94
 - TAS 203-94
- ADEQUACY OF THE EXISTING STRUCTURAL CONCRETE/MASONRY AND 2X FRAMING AS A MAIN WIND FORCE RESISTING SYSTEM CAPABLE OF WITHSTANDING AND TRANSFERRING APPLIED PRODUCT LOADS TO THE FOUNDATION IS THE RESPONSIBILITY OF THE ENGINEER OR ARCHITECT OF RECORD FOR THE PROJECT OF INSTALLATION.
- 1X AND 2X BUCKS (WHEN USED) SHALL BE DESIGNED AND ANCHORED TO PROPERLY TRANSFER ALL LOADS TO THE STRUCTURE. BUCK DESIGN AND INSTALLATION IS THE RESPONSIBILITY OF THE ENGINEER OR ARCHITECT OF RECORD FOR THE PROJECT OF INSTALLATION.
- THE INSTALLATION DETAILS DESCRIBED HEREIN ARE GENERIC AND MAY NOT REFLECT ACTUAL CONDITIONS FOR A SPECIFIC SITE. IF SITE CONDITIONS CAUSE INSTALLATION TO DEVIATE FROM THE REQUIREMENTS DETAILED HEREIN, A LICENSED ENGINEER OR ARCHITECT SHALL PREPARE SITE SPECIFIC DOCUMENTS FOR USE WITH THIS DOCUMENT IN NON-HVHZ AREAS. IN HVHZ AREAS, ONE TIME PRODUCT APPROVAL TO BE OBTAINED FROM MIAMI-DADE PERA.
- APPROVED IMPACT PROTECTIVE SYSTEM **IS NOT REQUIRED** ON THIS PRODUCT IN AREAS REQUIRING IMPACT RESISTANCE.
- DOOR MATERIAL: Q235 GRADE STEEL
 - Fy min= 34.1 KSI
 - Fty min= 54.4 KSI
- STEEL COMPONENTS SHALL BE COATED OR PROVIDED WITH CORROSION RESISTANCE PROTECTION IN CONFORMANCE WITH THE MATERIAL PROTECTION PROVISIONS OF FBC SECTION 2220.
- ALL EXPOSED STEEL COMPONENTS ARE SHOP PRIMED.
- IRON WORK SUCH AS DECORATIVE GRILLES, ETC. IS NOT PART OF THIS APPROVAL.
- GLASS MEETS THE REQUIREMENTS OF ASTM E 1300-04 GLASS CHARTS. SEE SHEET 10 FOR GLAZING DETAILS.

TABLE OF CONTENTS		
SHEET	REVISION	SHEET DESCRIPTION
1	-	INSTALLATION & GENERAL NOTES
2	-	ELEVATION AND ANCHOR LAYOUT - SP1
3	-	ELEVATION AND ANCHOR LAYOUT - SP2
4	-	ELEVATION AND ANCHOR LAYOUT - SP3
5	-	ELEVATION AND ANCHOR LAYOUT - SP4
6	-	ELEVATION AND ANCHOR LAYOUT - SP5
7	-	ELEVATION AND ANCHOR LAYOUT - SP6
8	-	VERTICAL SECTIONS
9	-	VERTICAL SECTIONS
10	-	VERTICAL SECTIONS & GLAZING DETAILS
11	-	HORIZONTAL SECTIONS
12	-	HORIZONTAL SECTIONS
13	-	STRAP INSTALLATION GUIDELINES
14	-	COMPONENTS & BILL OF MATERIALS
15	-	COMPONENTS (CONTINUED)

DESIGN PRESSURE RATING		
SPECIMEN	DESIGN PRESSURE - ALL SIZES	MISSILE IMPACT RATING
ALL	+70 / -70 PSF*	LARGE & SMALL MISSILE IMPACT RATED

*UNITS MEET WATER INFILTRATION REQUIREMENTS AT WATER TEST PRESSURE OF 10.5 PSF.



ACADIAN IRON WORKS
2805 ST. CHARLES AVE.
MONROE, LA 71201

PH: (225) 620-2176 FX: (972)243-5615

TITLE: OUTSWING WROUGHT IRON DOOR INSTALLATION & GENERAL NOTES

PREPARED BY:
BUILDING DROPS, INC.
398 E. DANIA BEACH BLVD. #338
DANIA BEACH, FL 33004
PH: (954) 399-8478 FX: (954) 744-4738

REVISIONS	DESCRIPTION	BY	DATE

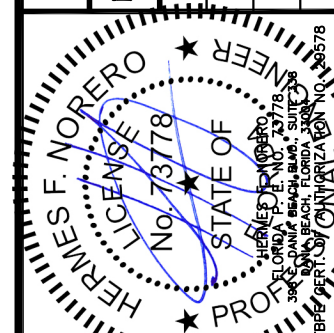

DATE: 10.07.13	DWN BY: SSM	CHK BY: HFN	SCALE: NTS
-------------------	----------------	----------------	---------------

DWG #:
AIW003
SHEET: **1 OF 15**

2/21/2014 12:41 PM

s:\projects\location ironworks\Fbc-12-0922 (outswing wrought iron door)\dwgs\aiw003.dwg

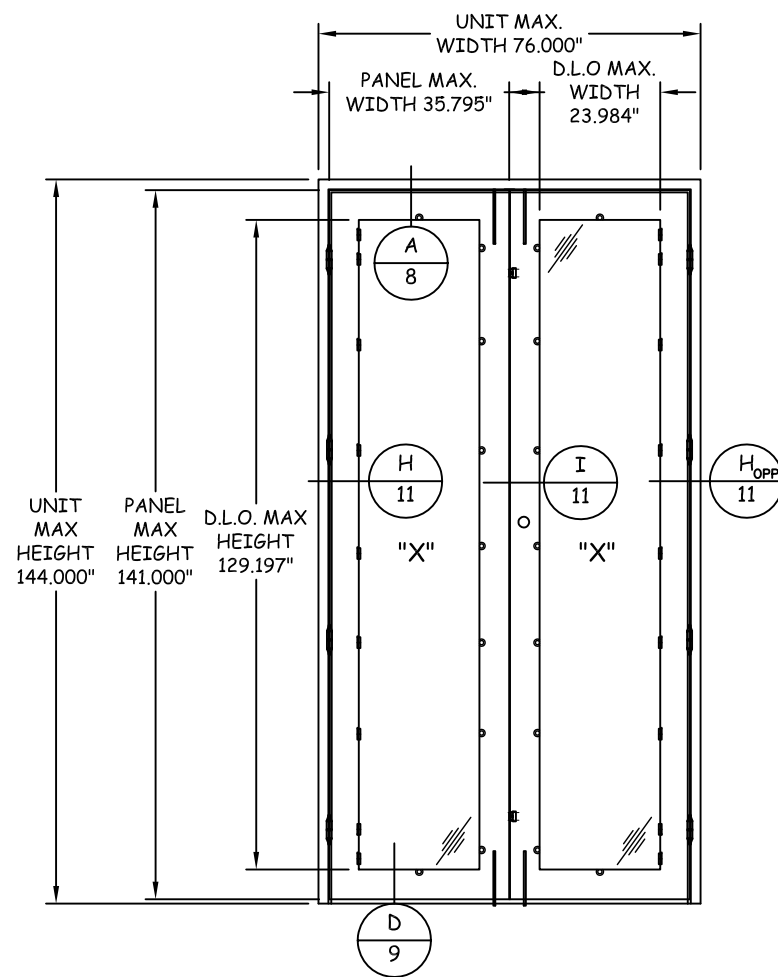

ELEVATION SPECIMEN 1

HARDWARE NOTES:

1. EACH ACTIVE PANEL SHALL UTILIZE FOUR (4) 6" X 1" STEEL BARREL HINGES BY NATURAL CHOICE IRONWARE.
2. HINGES ARE TO BE LOCATED AT 14.5" FROM BOTTOM OF DOOR AND 37.25" MAX. O.C. THEREAFTER.
3. CAM LOCKS AND SASH HINGES ARE TO BE LOCATED AS SHOWN ON ANCHOR LAYOUT AT RIGHT.

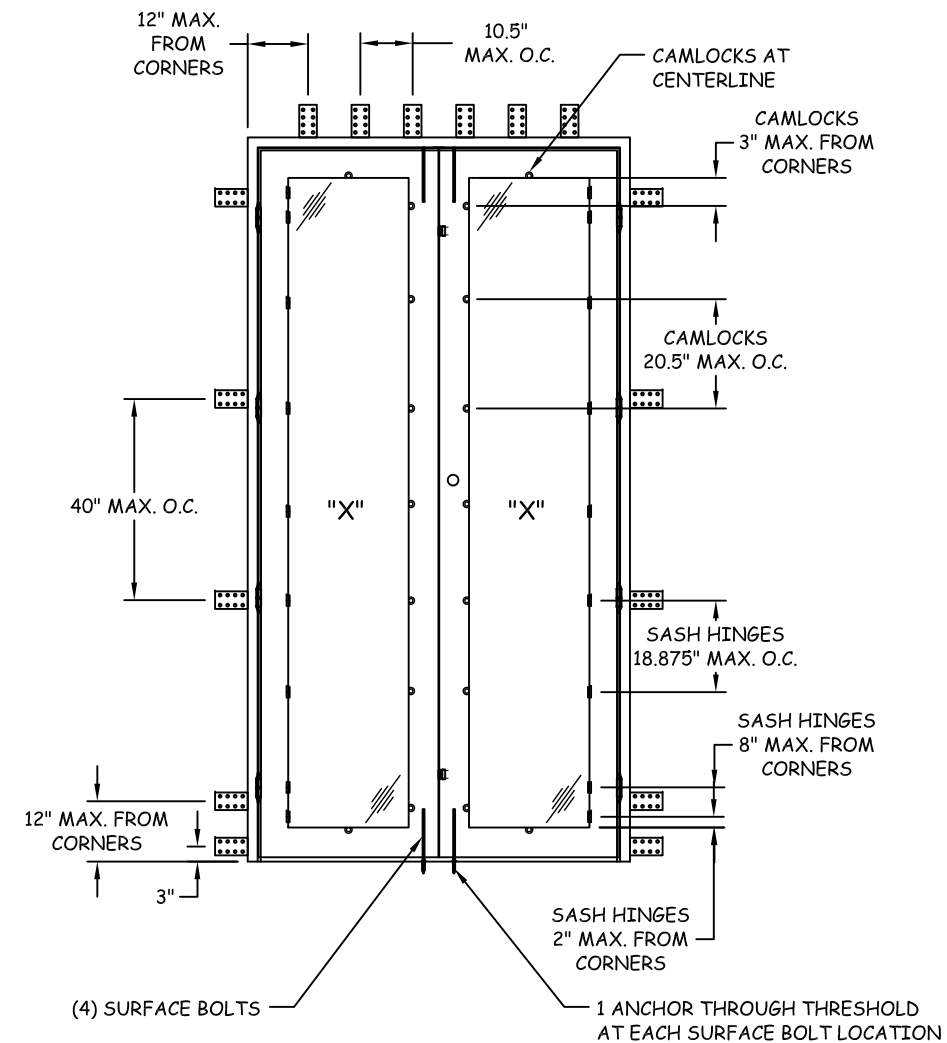

ANCHOR LAYOUT

INSTALLATION NOTES:

1. STRAP ANCHORS SHALL UTILIZE FOUR (4) #14 WOOD SCREWS, (2) 1/4" TAPCON, OR (4) 1/4" SELF-TAPPING SCREWS TO BE FASTENED TO SUBSTRATE.
2. INSTALLATION ANCHORS SHALL UTILIZE 3/8" WASHERS.



ACADIAN IRON WORKS
 2805 ST. CHARLES AVE.
 MONROE, LA 71201

PH: (225) 620-2176 FX: (972)243-5615

TITLE: OUTSWING WROUGHT IRON DOOR ELEVATION AND ANCHOR LAYOUT - SP1

PREPARED BY:
 BUILDING DROPS, INC.
 398 E. DANIA BEACH BLVD. #338
 DANIA BEACH, FL 33004
 PH: (954) 399-8478 FX: (954) 744-4738

NO.	DESCRIPTION	BY	DATE

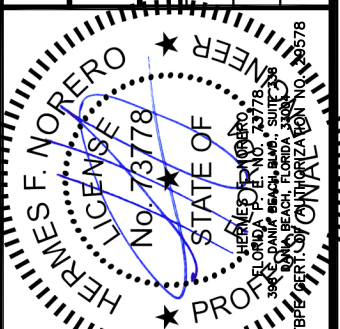

DATE: 10.07.13
 DWN BY: SSM
 CHK BY: HFN
 SCALE: NTS

DWG #: **AIW003**
 SHEET: **2 OF 15**

2/21/2014 12:41 PM

s:\projects\location ironworks\fb-12-0922 (outswing wrought iron door)\dwg\aiw003.dwg

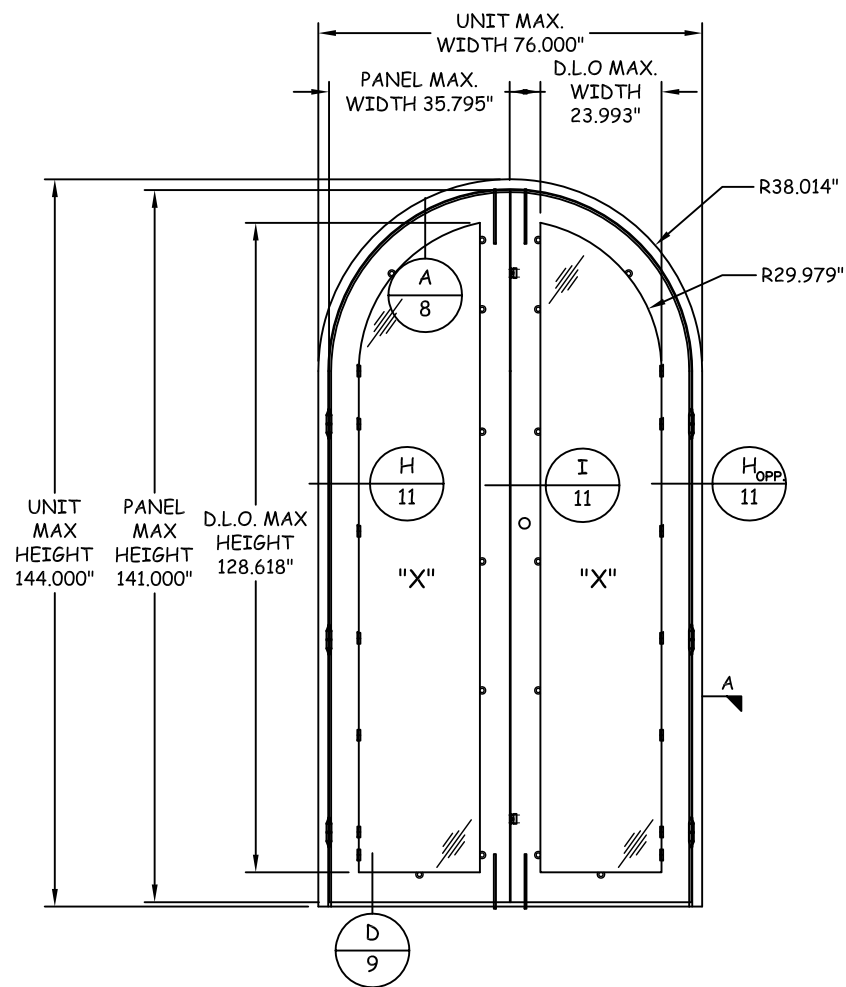

**ELEVATION
SPECIMEN 3**

HARDWARE NOTES:

1. EACH ACTIVE PANEL SHALL UTILIZE THREE (3) 6" X 1" STEEL BARREL HINGES BY NATURAL CHOICE IRONWARE.
2. HINGES ARE TO BE LOCATED AT 14.5" FROM BOTTOM OF DOOR AND 41.50" MAX. O.C. THEREAFTER.
3. CAM LOCKS AND SASH HINGES ARE TO BE LOCATED AS SHOWN ON ANCHOR LAYOUT AT RIGHT.

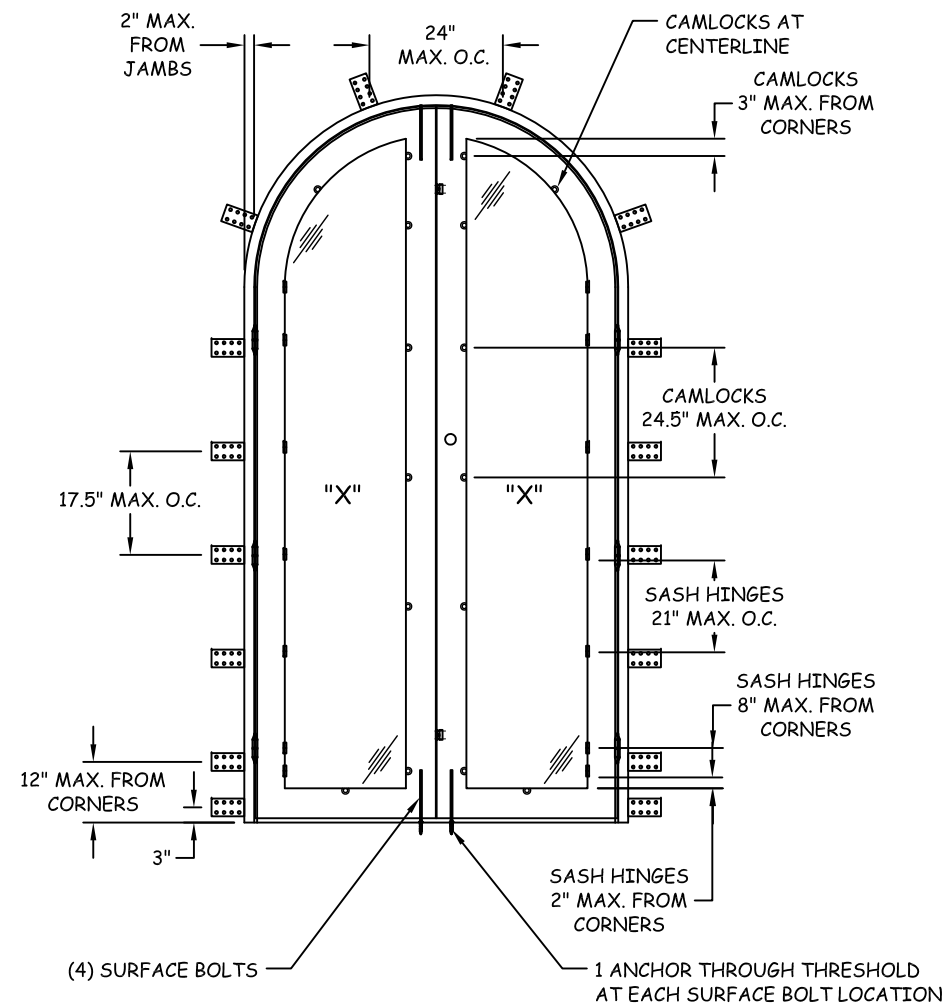

ANCHOR LAYOUT

INSTALLATION NOTES:

1. STRAP ANCHORS SHALL UTILIZE FOUR (4) #14 WOOD SCREWS, (2) 1/4" TAPCON, OR (4) 1/4" SELF-TAPPING SCREWS TO BE FASTENED TO SUBSTRATE.
2. INSTALLATION ANCHORS SHALL UTILIZE 3/8" WASHERS.



ACADIAN IRON WORKS
2805 ST. CHARLES AVE.
MONROE, LA 71201

PH: (225) 620-2176 FX: (972)243-5615

TITLE: OUTSWING WROUGHT
IRON DOOR
ELEVATION AND
ANCHOR LAYOUT - SP3

PREPARED BY:
BUILDING DROPS, INC.
398 E. DANIA BEACH BLVD. #338
DANIA BEACH, FL 33004
PH: (954) 399-8478 FX: (954) 744-4738

NO.	DESCRIPTION	BY	DATE

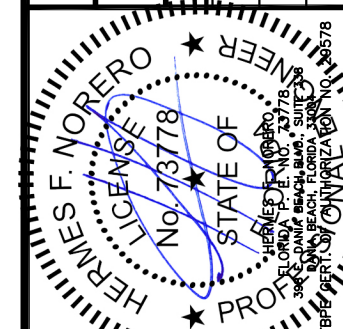

DATE: 10.07.13
DWN BY: SSM
CHK BY: HFN
SCALE: NTS

DWG #: **AIW003**
SHEET: **4 OF 15**

2/21/2014 12:41 PM

s:\projects\location ironworks\Fbc-12-0922 (outswing wrought iron door)\dwg\aiw003.dwg

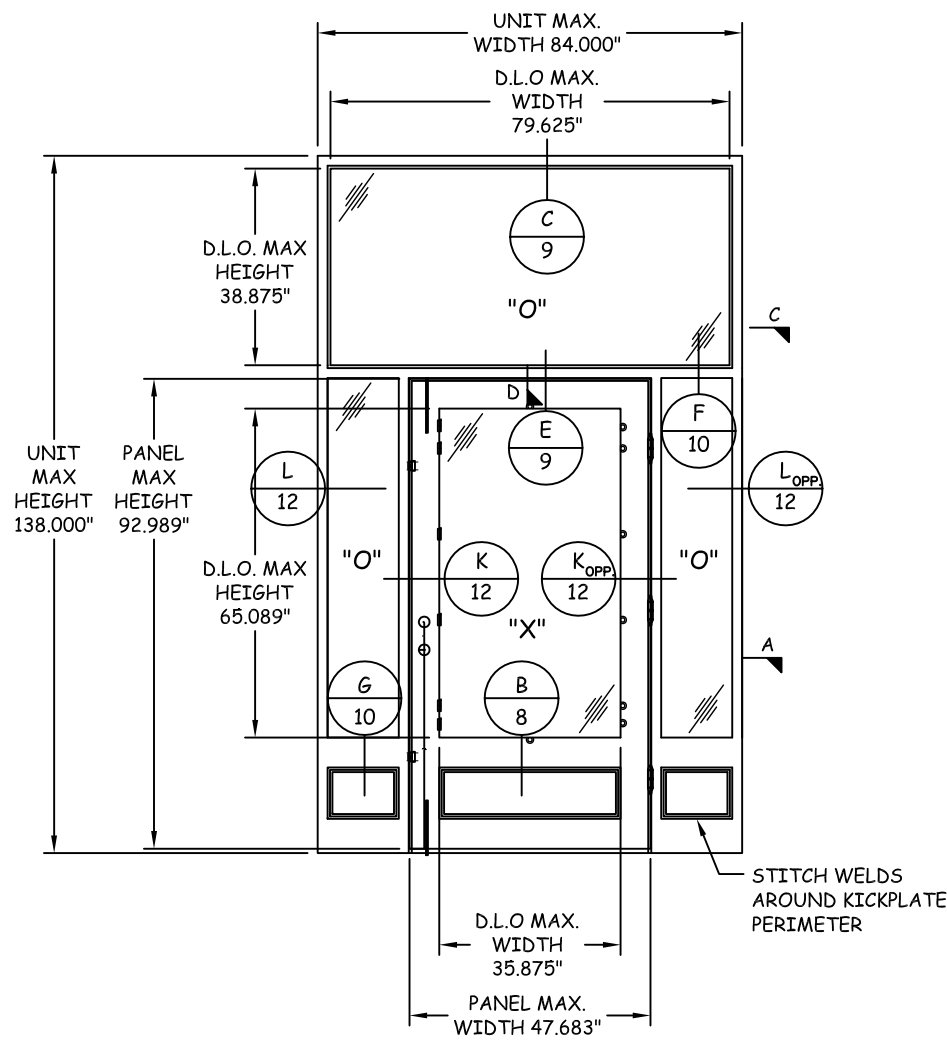

**ELEVATION
SPECIMEN 4**

- HARDWARE NOTES:**
1. EACH ACTIVE PANEL SHALL UTILIZE THREE (3) 6" X 1" STEEL BARREL HINGES BY NATURAL CHOICE IRONWARE.
 2. HINGES ARE TO BE LOCATED AT 14.5" FROM BOTTOM OF DOOR AND 33.75" MAX. O.C. THEREAFTER.
 3. CAM LOCKS AND SASH HINGES ARE TO BE LOCATED AS SHOWN ON ANCHOR LAYOUT AT RIGHT.

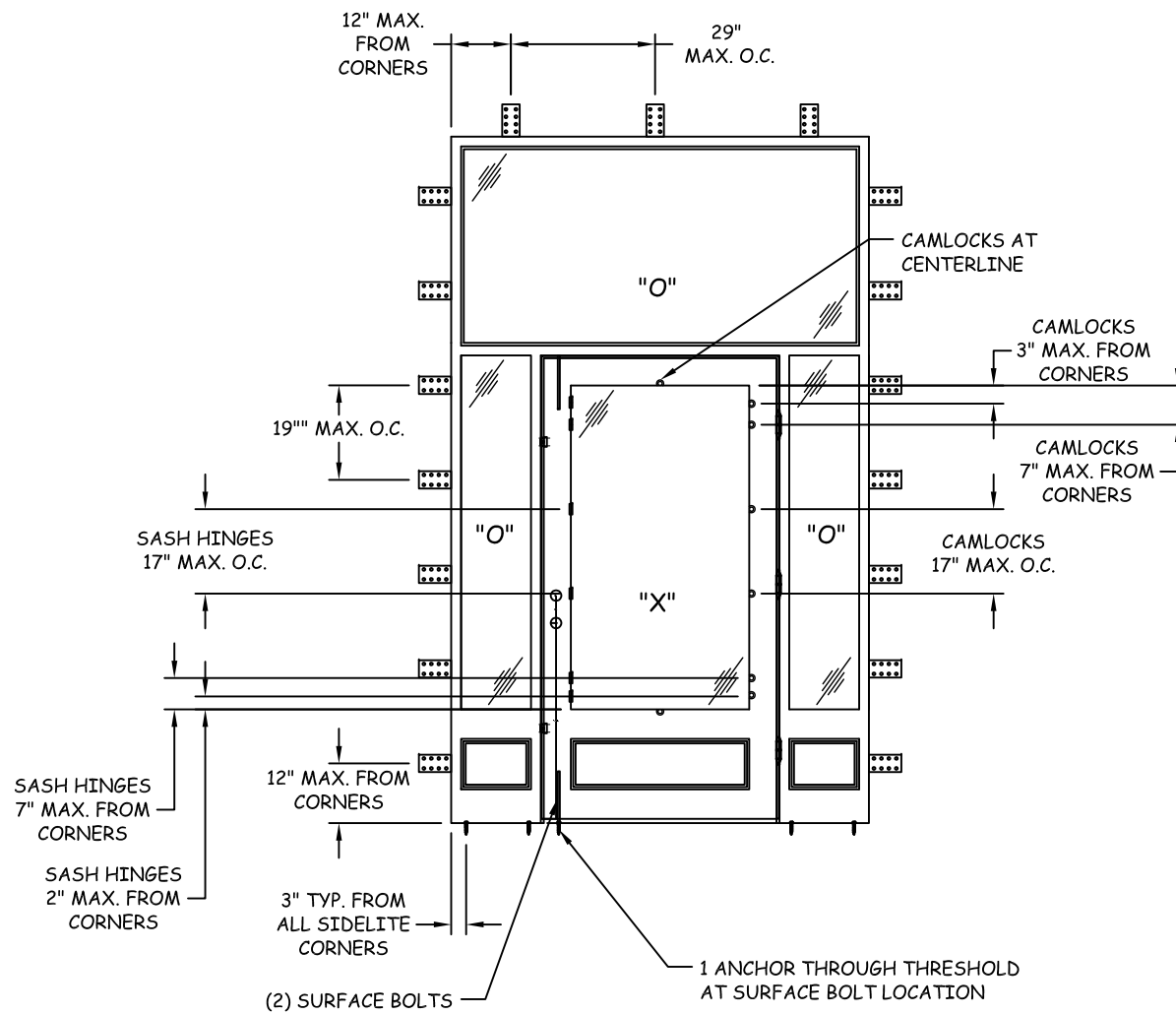

ANCHOR LAYOUT

- INSTALLATION NOTES:**
1. STRAP ANCHORS SHALL UTILIZE FOUR (4) #14 WOOD SCREWS, (2) 1/4" TAPCON, OR (4) 1/4" SELF-TAPPING SCREWS TO BE FASTENED TO SUBSTRATE.
 2. INSTALLATION ANCHORS SHALL UTILIZE 3/8" WASHERS.



ACADIAN IRON WORKS
2805 ST. CHARLES AVE.
MONROE, LA 71201
PH: (225) 620-2176 FX: (972)243-5615

TITLE: OUTSWING WROUGHT IRON DOOR ELEVATION AND ANCHOR LAYOUT - SP4
PREPARED BY: BUILDING DROPS, INC. 398 E. DANIA BEACH BLVD. #338 DANIA BEACH, FL 33004 PH: (954) 399-8478 FX: (954) 744-4738

REVISIONS	
NO.	DESCRIPTION

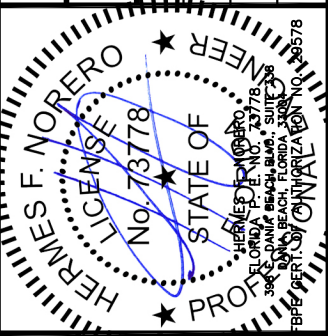

DATE: 10.07.13
DWN BY: SSM
CHK BY: HFN
SCALE: NTS

DWG #: **AIW003**
SHEET: **5 OF 15**

2/21/2014 12:41 PM

s:\projects\location ironworks\Fbc-12-0922 (outswing wrought iron door)\dwg\aiw003.dwg

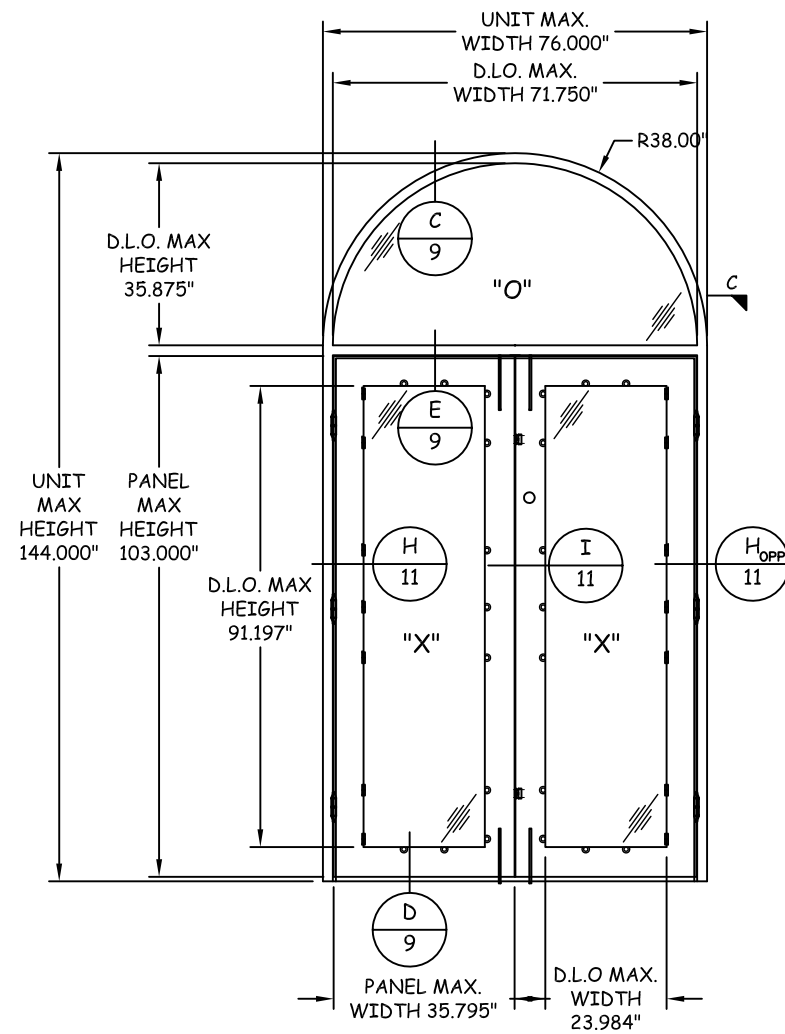

**ELEVATION
SPECIMEN 5**

HARDWARE NOTES:

1. EACH ACTIVE PANEL SHALL UTILIZE THREE (3) 6" X 1" STEEL BARREL HINGES BY NATURAL CHOICE IRONWARE.
2. HINGES ARE TO BE LOCATED AT 14.5" FROM BOTTOM OF DOOR AND 40.25" MAX. O.C. THEREAFTER.
3. CAM LOCKS AND SASH HINGES ARE TO BE LOCATED AS SHOWN ON ANCHOR LAYOUT AT RIGHT.

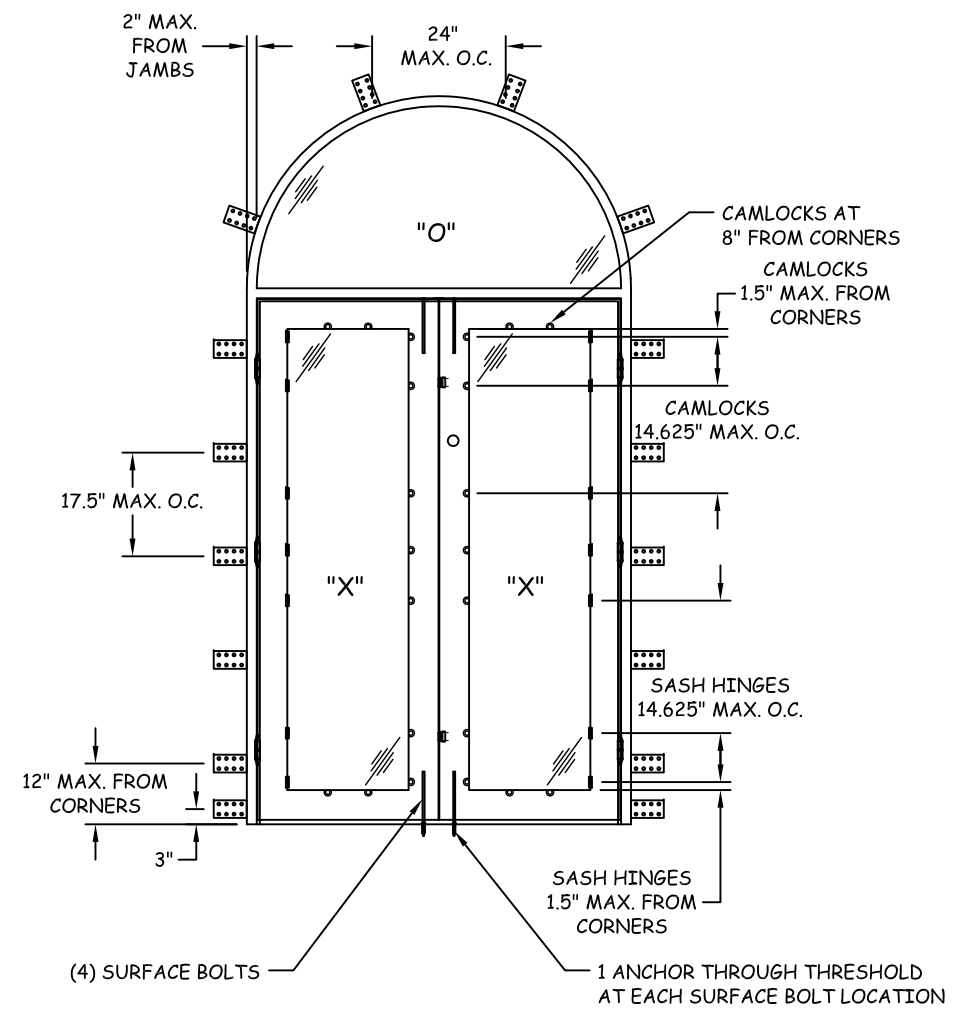

ANCHOR LAYOUT

INSTALLATION NOTES:

1. STRAP ANCHORS SHALL UTILIZE FOUR (4) #14 WOOD SCREWS, (2) 1/4" TAPCON, OR (4) 1/4" SELF-TAPPING SCREWS TO BE FASTENED TO SUBSTRATE.
2. INSTALLATION ANCHORS SHALL UTILIZE 3/8" WASHERS.



ACADIAN IRON WORKS
2805 ST. CHARLES AVE.
MONROE, LA 71201

PH: (225) 620-2176 FX: (972)243-5615

TITLE: OUTSWING WROUGHT
IRON DOOR
ELEVATION AND
ANCHOR LAYOUT - SP5

PREPARED BY:
BUILDING DROPS, INC.
398 E. DANIA BEACH BLVD. #338
DANIA BEACH, FL 33004
PH: (954) 399-8478 FX: (954) 744-4738

NO.	REVISIONS DESCRIPTION	BY	DATE

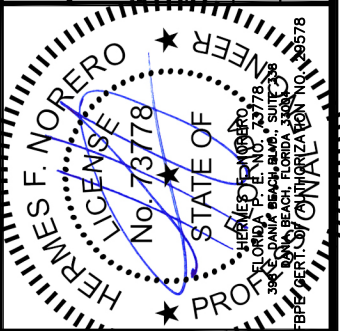

DATE: 10.07.13
DWN BY: SSM
CHK BY: HFN
SCALE: NTS

DWG #:
AIW003
SHEET: **6 OF 15**

2/21/2014 12:42 PM

s:\projects\location ironworks\fb-12-0922 (outswing wrought iron door)\dwg\aiw003.dwg



ACADIAN IRON WORKS
2805 ST. CHARLES AVE.
MONROE, LA 71201
PH: (225) 620-2176 FX: (972)243-5615

TITLE: OUTSWING WROUGHT IRON DOOR ELEVATION AND ANCHOR LAYOUT - SP6
PREPARED BY: BUILDING DROPS, INC. 398 E. DANIA BEACH BLVD. #338 DANIA BEACH, FL 33004 PH: (954) 399-8478 FX: (954) 744-4738

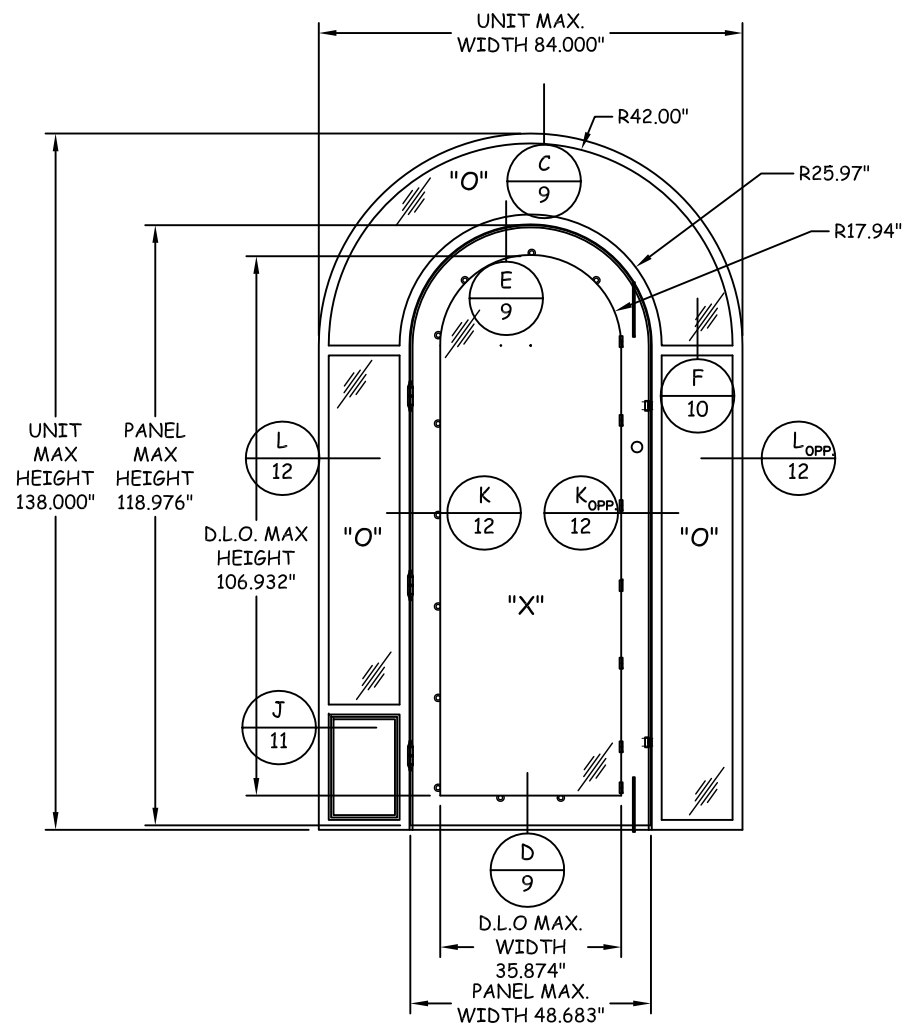

**ELEVATION
SPECIMEN 6**

- HARDWARE NOTES:**
1. EACH ACTIVE PANEL SHALL UTILIZE THREE (3) 6" X 1" STEEL BARREL HINGES BY NATURAL CHOICE IRONWARE.
 2. HINGES ARE TO BE LOCATED AT 14.5" FROM BOTTOM OF DOOR AND 36.50" MAX. O.C. THEREAFTER.
 3. CAM LOCKS AND SASH HINGES ARE TO BE LOCATED AS SHOWN ON ANCHOR LAYOUT AT RIGHT.

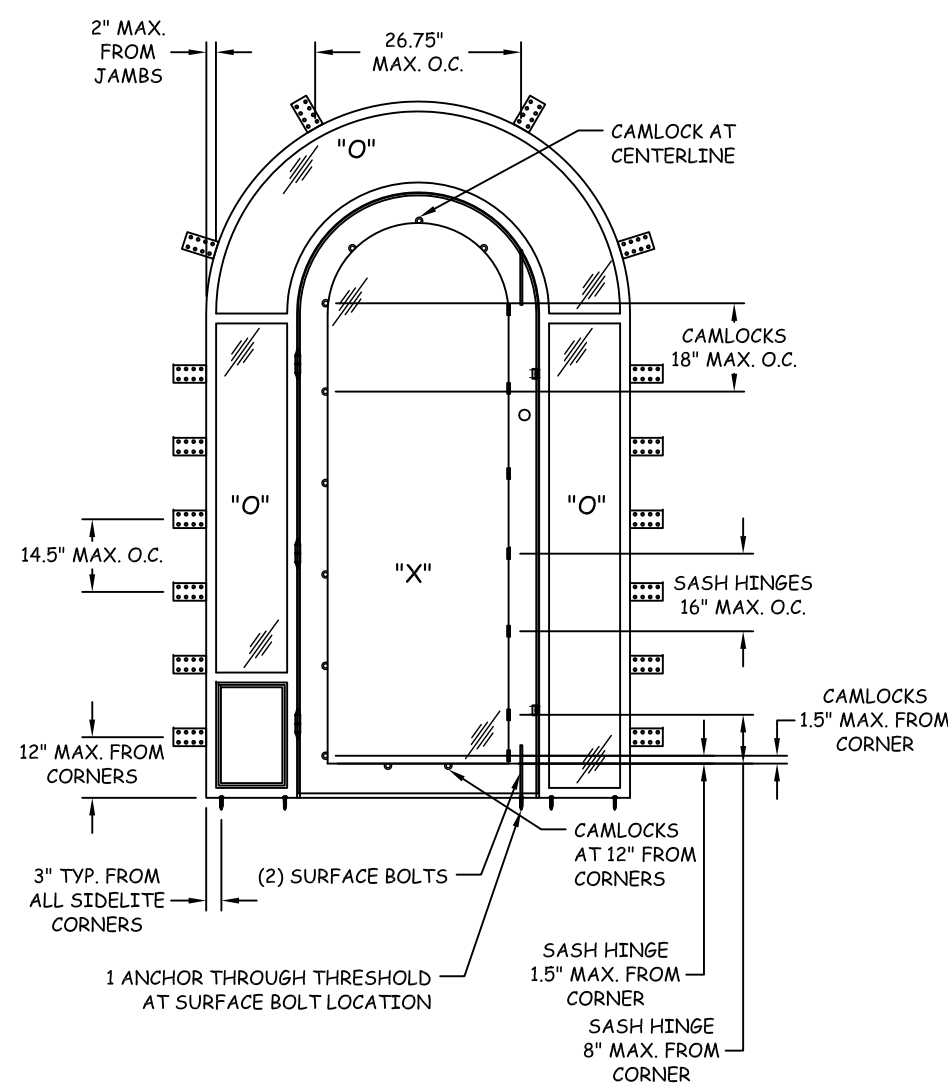

ANCHOR LAYOUT

- INSTALLATION NOTES:**
1. STRAP ANCHORS SHALL UTILIZE FOUR (4) #14 WOOD SCREWS, (2) 1/4" TAPCON, OR (4) 1/4" SELF-TAPPING SCREWS TO BE FASTENED TO SUBSTRATE.
 2. INSTALLATION ANCHORS SHALL UTILIZE 3/8" WASHERS.

REVISIONS	
NO.	DESCRIPTION

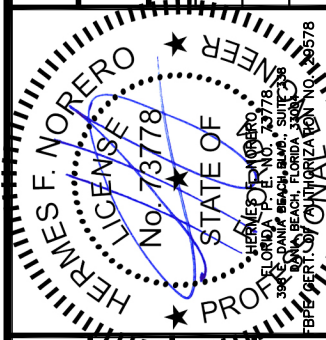

DATE: 10.07.13
DWN BY: SSM
CHK BY: HFN
SCALE: NTS

DWG #: **AIW003**
SHEET: **7 OF 15**

s:\projects\acadian ironworks\fb-12-0922 (outswing wrought iron door)\dwg\aiw003.dwg 2/21/2014 12:42 PM

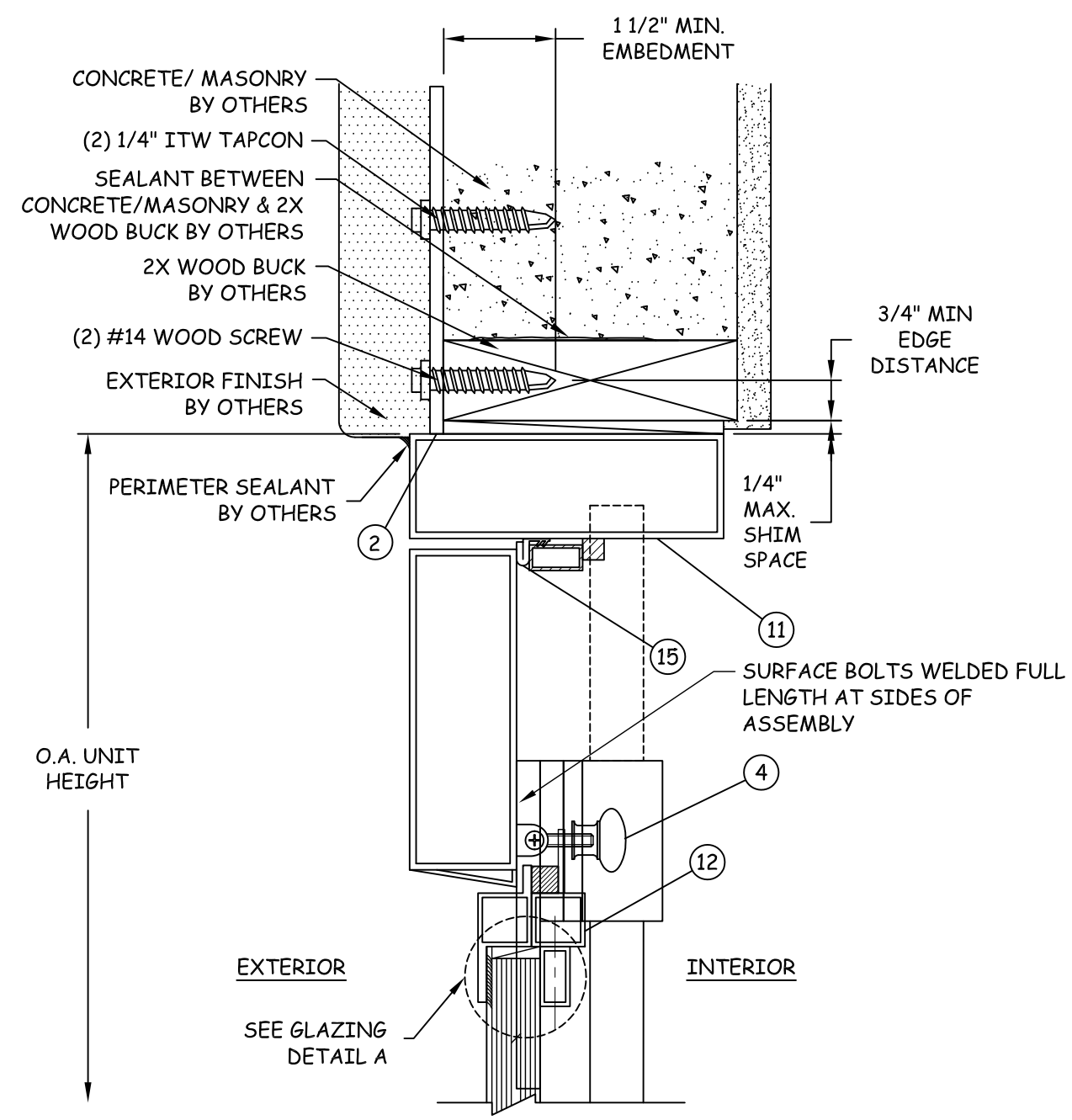

A
8 VERTICAL SECTION
HEAD - 2X WOOD BUCK TO CONC/MASONRY

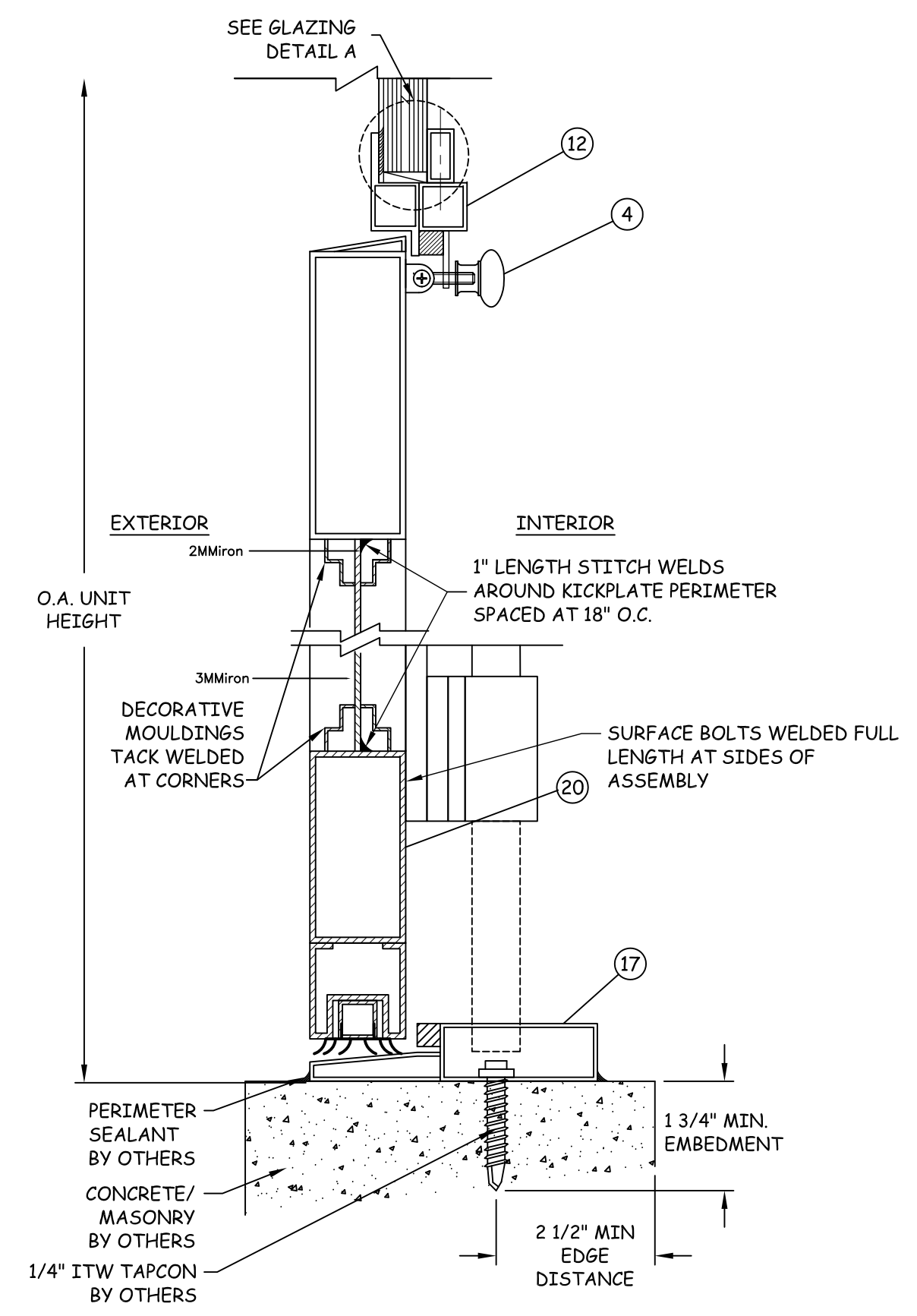

B
8 VERTICAL SECTION
SILL - CONCRETE/MASONRY



ACADIAN IRON WORKS
2805 ST. CHARLES AVE.
MONROE, LA 71201
PH: (225) 620-2176 FX: (972)243-5615

TITLE: OUTSWING WROUGHT IRON DOOR
VERTICAL SECTIONS
PREPARED BY:
BUILDING DROPS, INC.
398 E. DANIA BEACH BLVD. #338
DANIA BEACH, FL 33004
PH: (954) 399-8478 FX: (954) 744-4738

REVISIONS	
NO.	DESCRIPTION

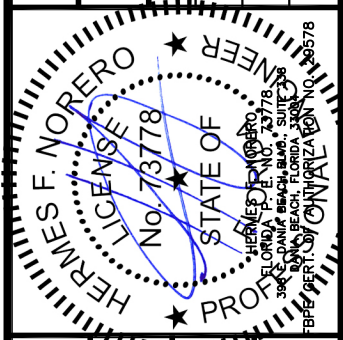

DATE: 10.07.13
DWN BY: SSM
CHK BY: HFN
SCALE: NTS

DWG #: **AIW003**
SHEET: **8 OF 15**

2/21/2014 12:42 PM

s:\projects\acadian ironworks\fb-12-0922 (outswing wrought iron door)\dwg\aiw003.dwg



ACADIAN IRON WORKS
2805 ST. CHARLES AVE.
MONROE, LA 71201

PH: (225) 620-2176 FX: (972)243-5615

TITLE: OUTSWING WROUGHT IRON DOOR
VERTICAL SECTIONS

PREPARED BY:
BUILDING DROPS, INC.
398 E. DANIA BEACH BLVD. #338
DANIA BEACH, FL 33004
PH: (954) 399-8478 FX: (954) 744-4738

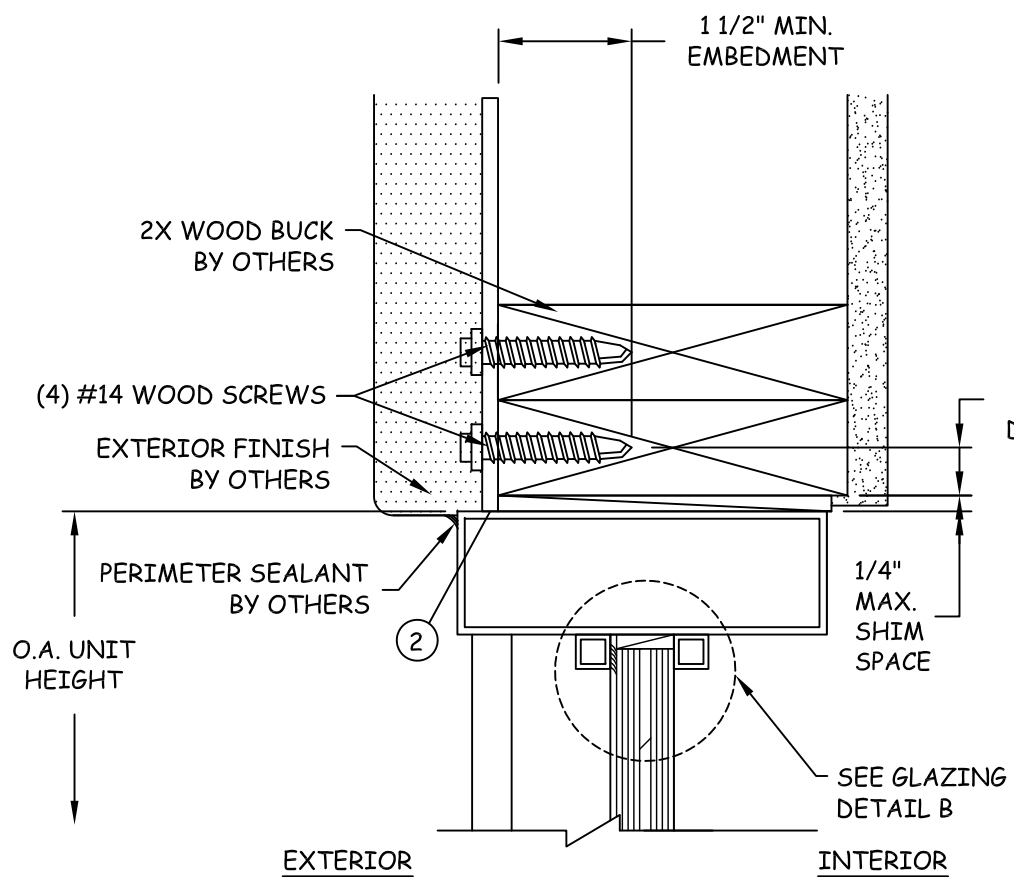

C
9 VERTICAL SECTION
HEAD - 2X WOOD BUCK

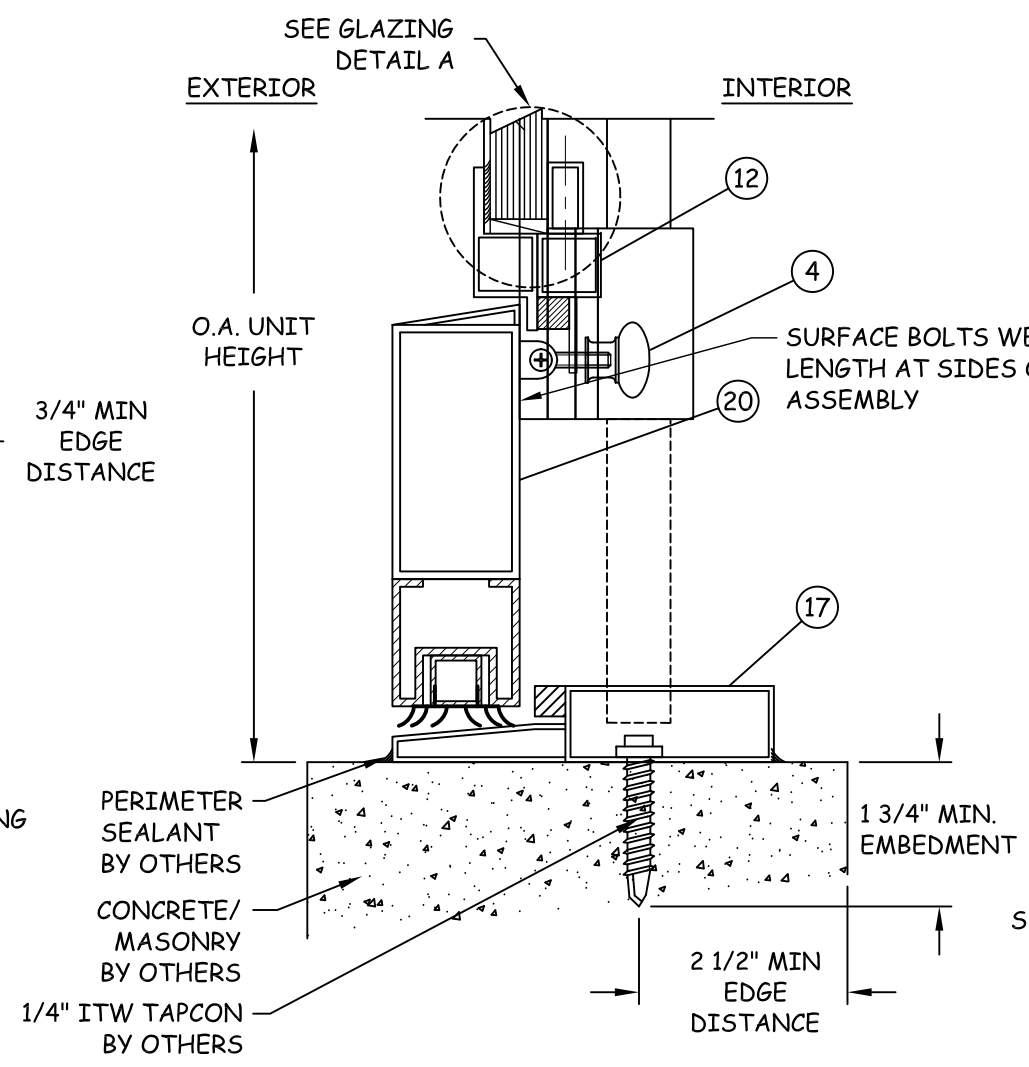

D
9 VERTICAL SECTION
SILL - CONCRETE/MASONRY

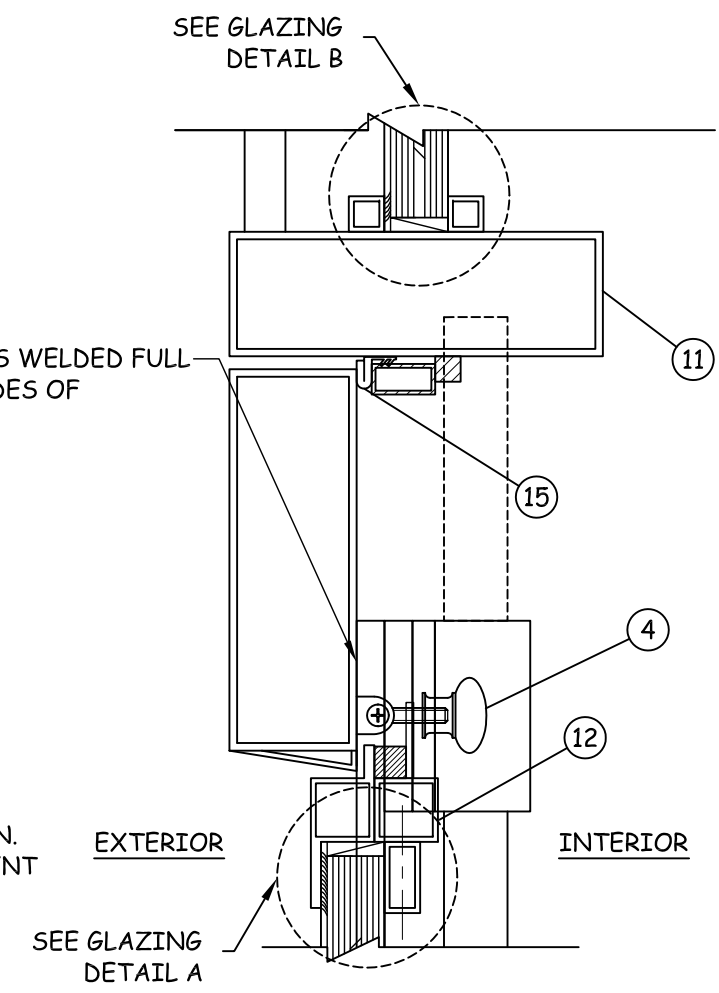

E
9 VERTICAL SECTION
DOOR-TRANSOM

REVISIONS	
NO.	DESCRIPTION

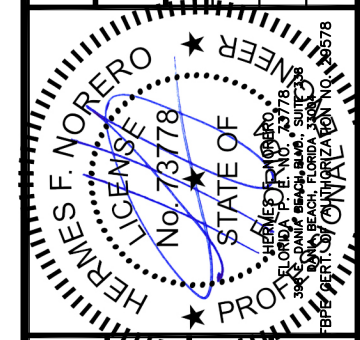

DATE: 10.07.13
DWN BY: SSM
CHK BY: HFN
SCALE: NTS

DWG #: AIW003
SHEET: 9 OF 15

2/21/2014 12:42 PM

s:\projects\acadian ironworks\fb-12-0922 (outswing wrought iron door)\dwg\aiw003.dwg



ACADIAN IRON WORKS
2805 ST. CHARLES AVE.
MONROE, LA 71201

PH: (225) 620-2176 FX: (972)243-5615

TITLE: OUTSWING WROUGHT
IRON DOOR
VERTICAL SECTIONS &
GLAZING DETAILS

PREPARED BY:
BUILDING DROPS, INC.
398 E. DANIA BEACH BLVD. #338
DANIA BEACH, FL 33004
PH: (954) 399-8478 FX: (954) 744-4738

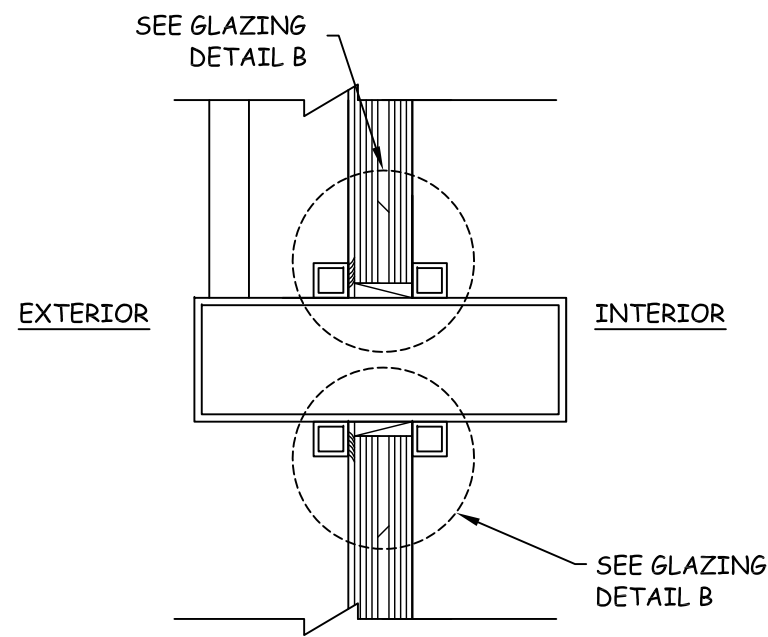

F
10 VERTICAL SECTION
TRANSOM-SIDELITE

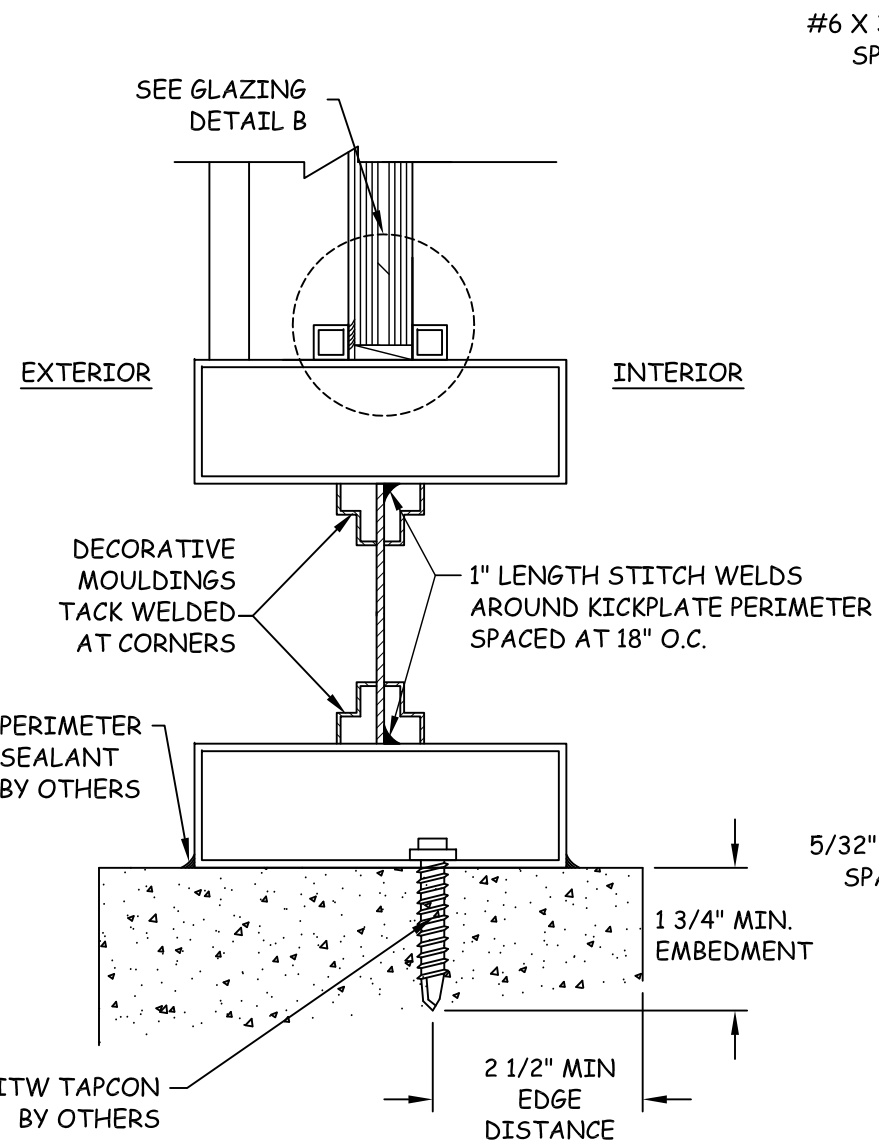

G
10 VERTICAL SECTION
SIDELITE-KICKPLATE

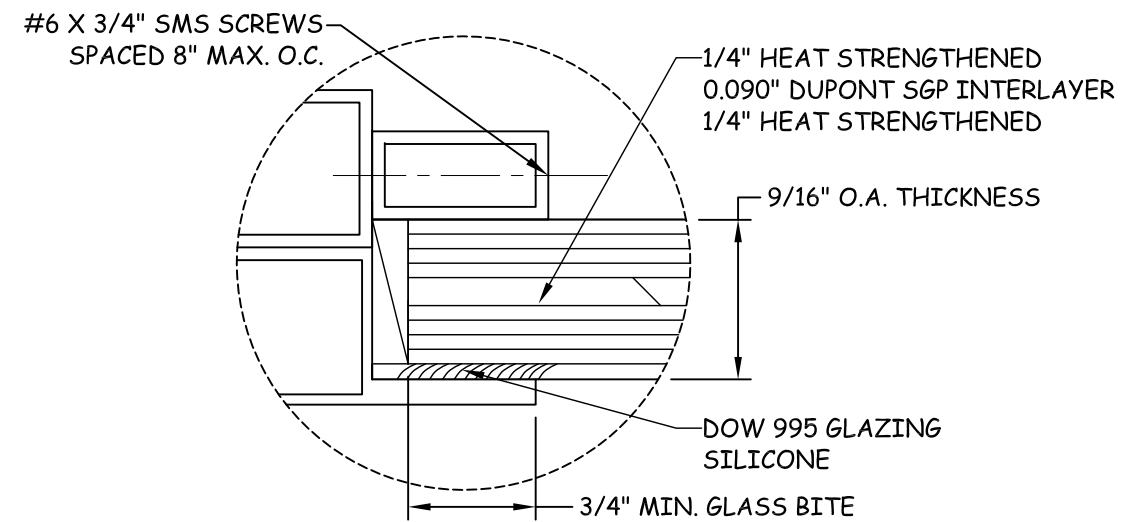

GLAZING DETAIL A

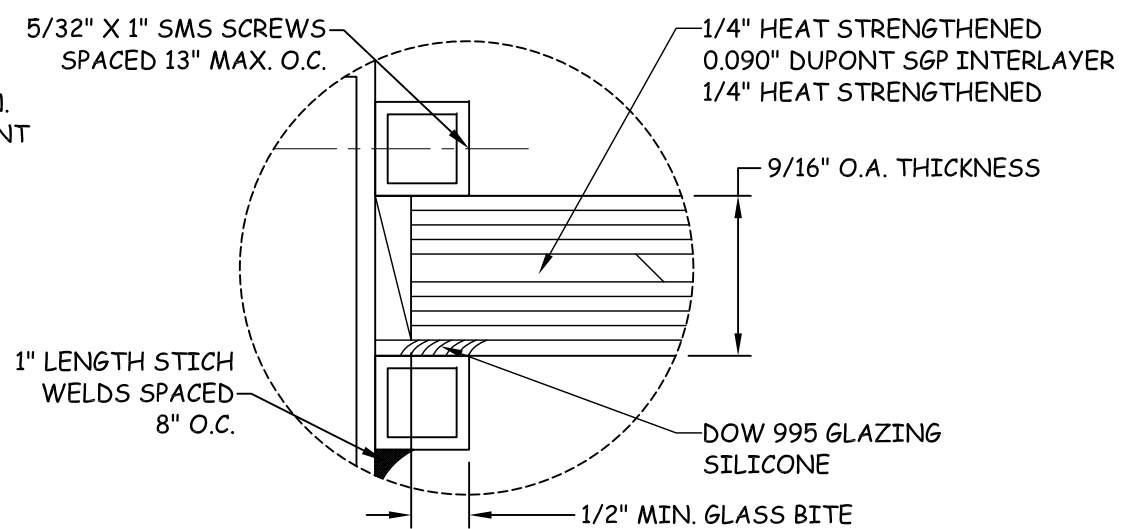

GLAZING DETAIL B

NO.	DESCRIPTION	BY	DATE

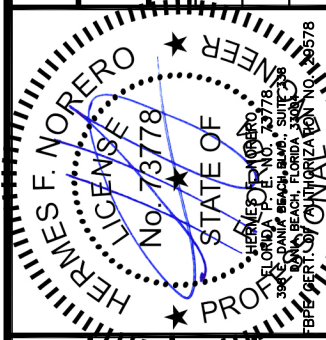

DATE:	10.07.13
DWN BY:	SSM
CHK BY:	HFN
SCALE:	NTS

DWG #:
AIW003
SHEET: **10 OF 15**

2/21/2014 12:42 PM

s:\projects\acadian ironworks\fb-12-0922 (outswing wrought iron door)\dwg\aiw003.dwg

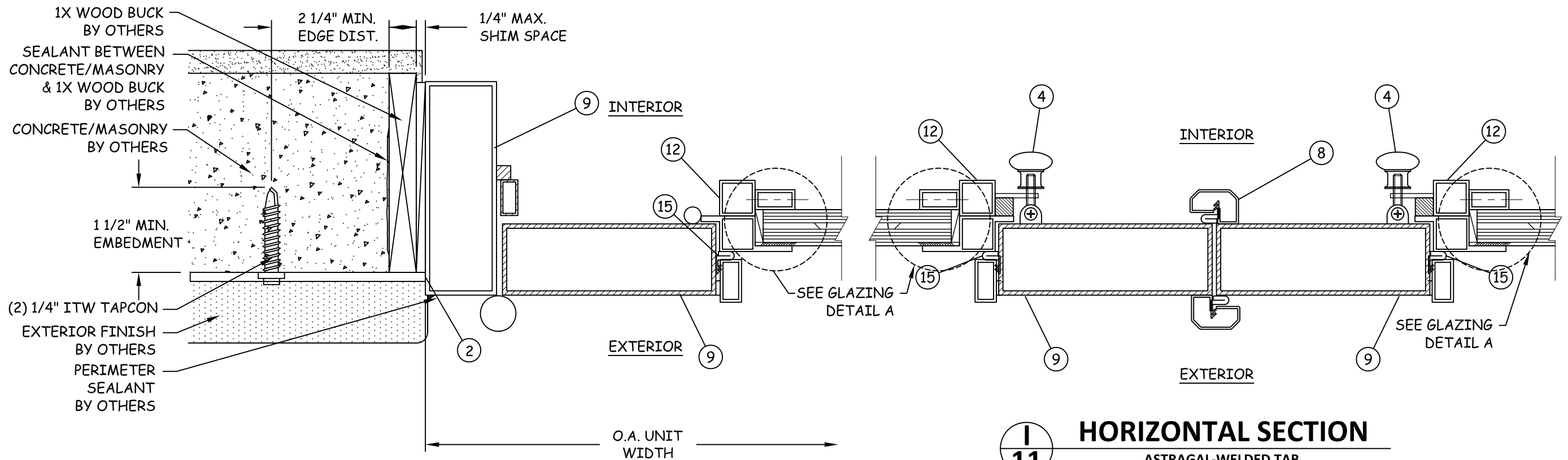

H
11 **HORIZONTAL SECTION**
JAMB - 1X WOOD BUCK TO CONC/MASONRY

I
11 **HORIZONTAL SECTION**
ASTRAGAL-WELDED TAB

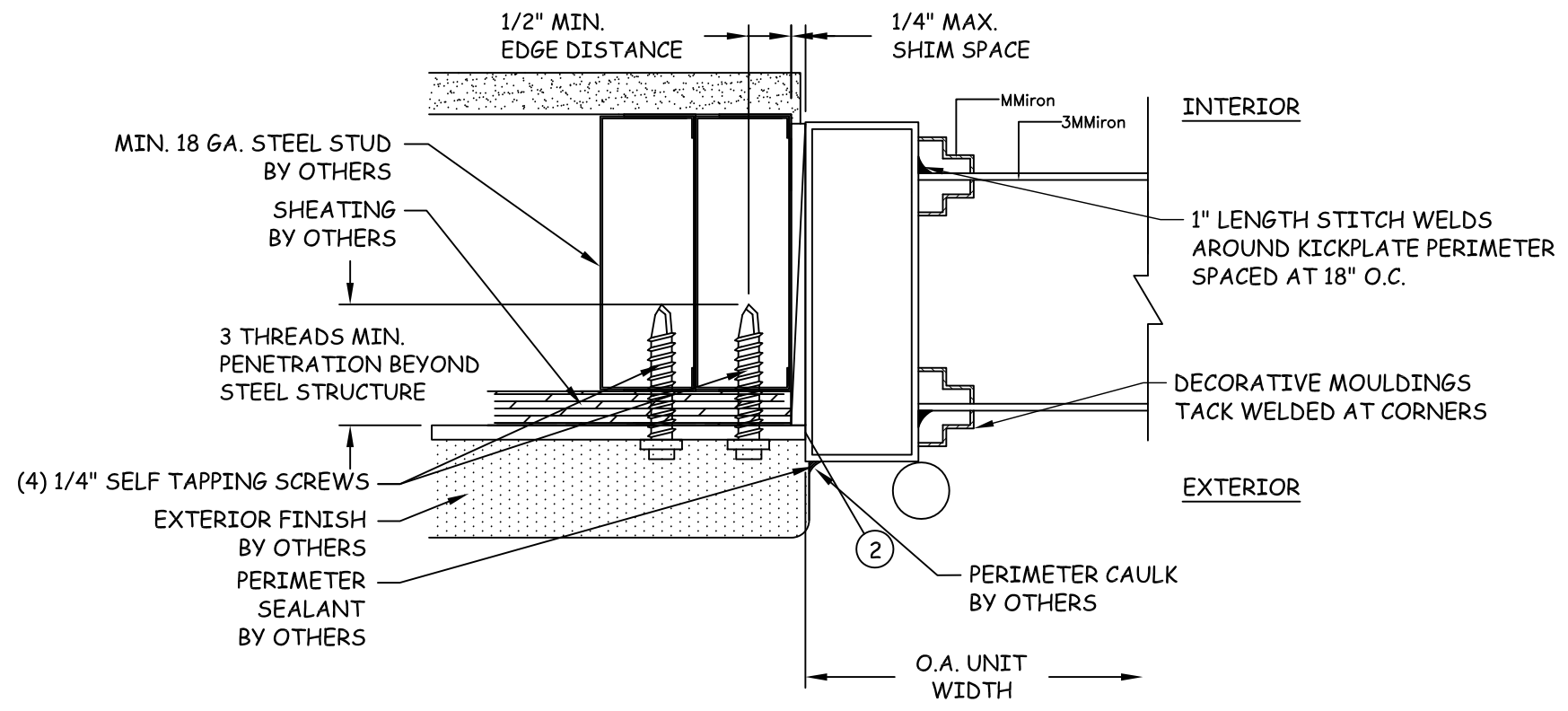

J
11 **HORIZONTAL SECTION**
JAMB - STEEL STUD



ACADIAN IRON WORKS
2805 ST. CHARLES AVE.
MONROE, LA 71201
PH: (225) 620-2176 FX: (972)243-5615

TITLE: OUTSWING WROUGHT IRON DOOR
HORIZONTAL SECTIONS
PREPARED BY:
BUILDING DROPS, INC.
398 E. DANIA BEACH BLVD. #338
DANIA BEACH, FL 33004
PH: (954) 399-8478 FX: (954) 744-4738

REVISIONS	NO.	DESCRIPTION	BY	DATE

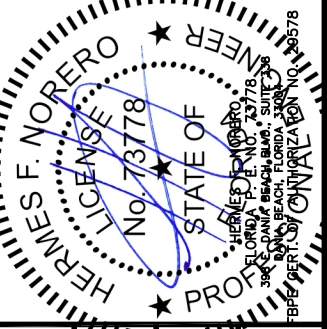

DATE: 10.07.13
DWN BY: SSM
CHK BY: HFN
SCALE: NTS

DWG #: **AIW003**
SHEET: **11 OF 15**

2/21/2014 12:42 PM

s:\projects\acadian ironworks\fb-12-0952 (outswing wrought iron door)\dwg\aiw003.dwg

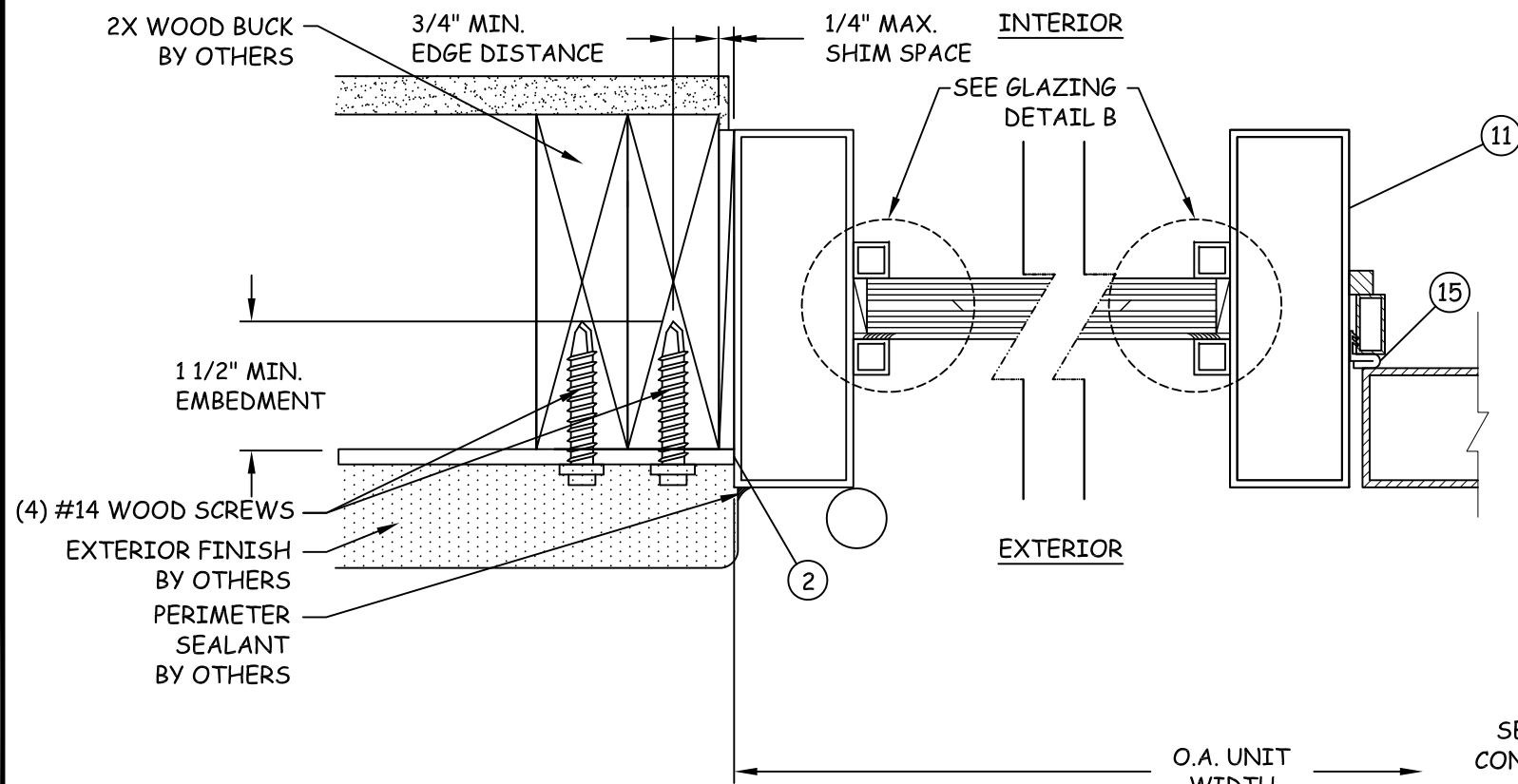

K
12 **HORIZONTAL SECTION**
JAMB - 2X WOOD BUCK

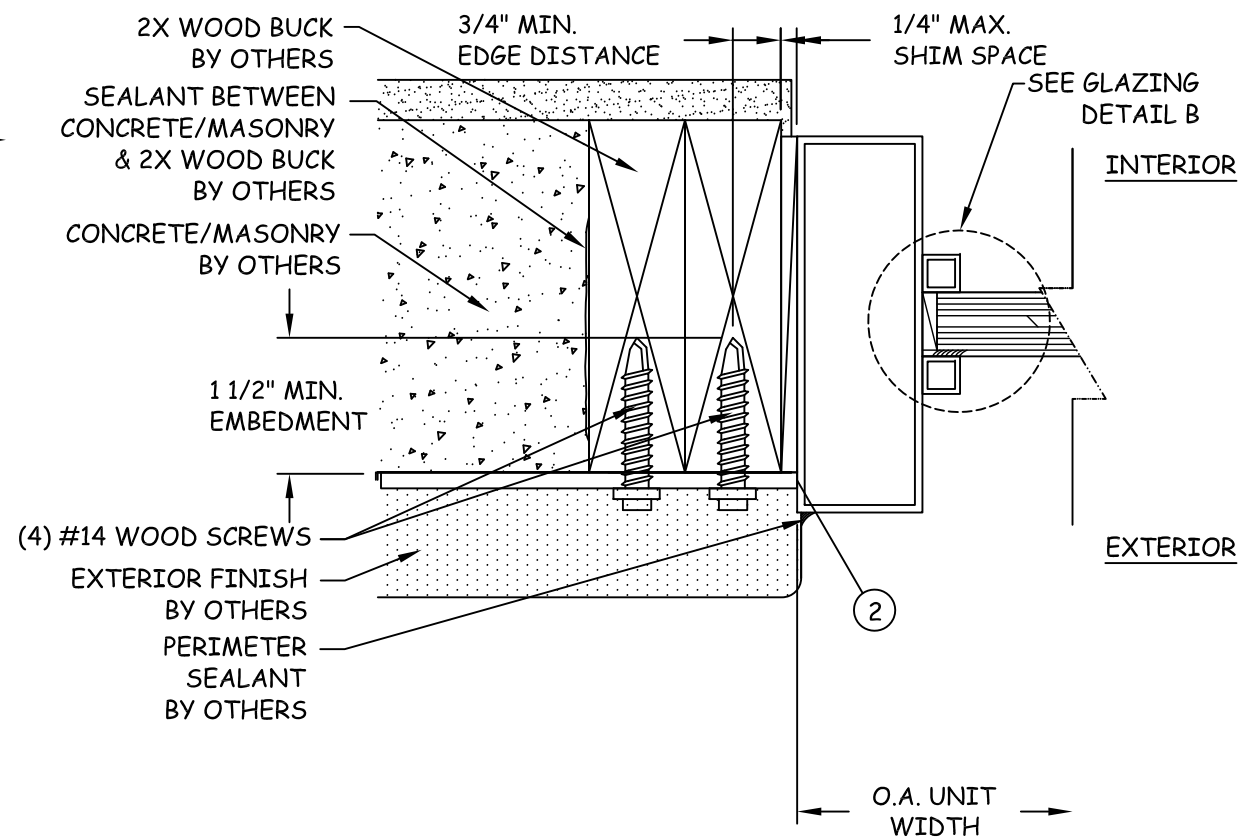

L
12 **HORIZONTAL SECTION**
JAMB - 2X WOOD BUCK



ACADIAN IRON WORKS
2805 ST. CHARLES AVE.
MONROE, LA 71201
PH: (225) 620-2176 FX: (972)243-5615

TITLE: OUTSWING WROUGHT IRON DOOR
HORIZONTAL SECTIONS
PREPARED BY:
BUILDING DROPS, INC.
398 E. DANIA BEACH BLVD. #338
DANIA BEACH, FL 33004
PH: (954) 399-8478 FX: (954) 744-4738

NO.	REVISIONS DESCRIPTION	BY	DATE

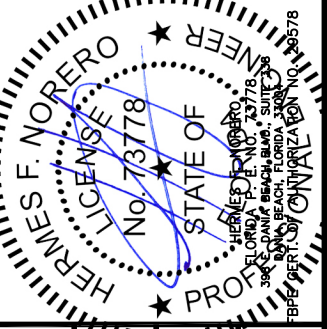

DATE: 10.07.13
DWN BY: SSM
CHK BY: HFN
SCALE: NTS

DWG #: **AIW003**
SHEET: **12 OF 15**

s:\projects\acadian ironworks\fb-12-0922 (outswing wrought iron door)\dwgs\aiw003.dwg 2/21/2014 12:42 PM

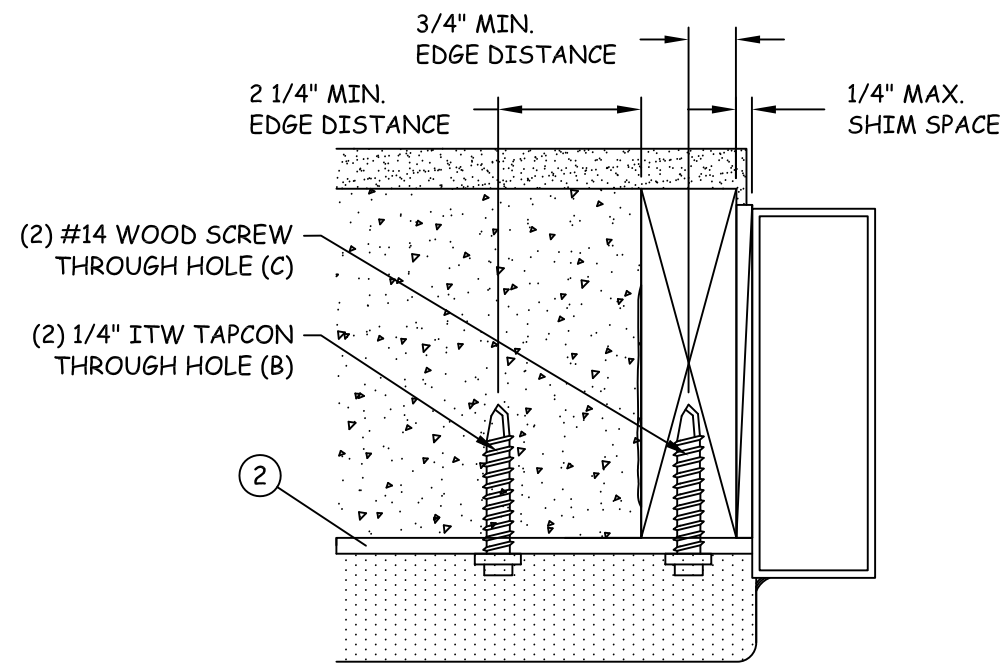

HORIZONTAL SECTION
2X WOOD BUCK TO CONCRETE/MASONRY

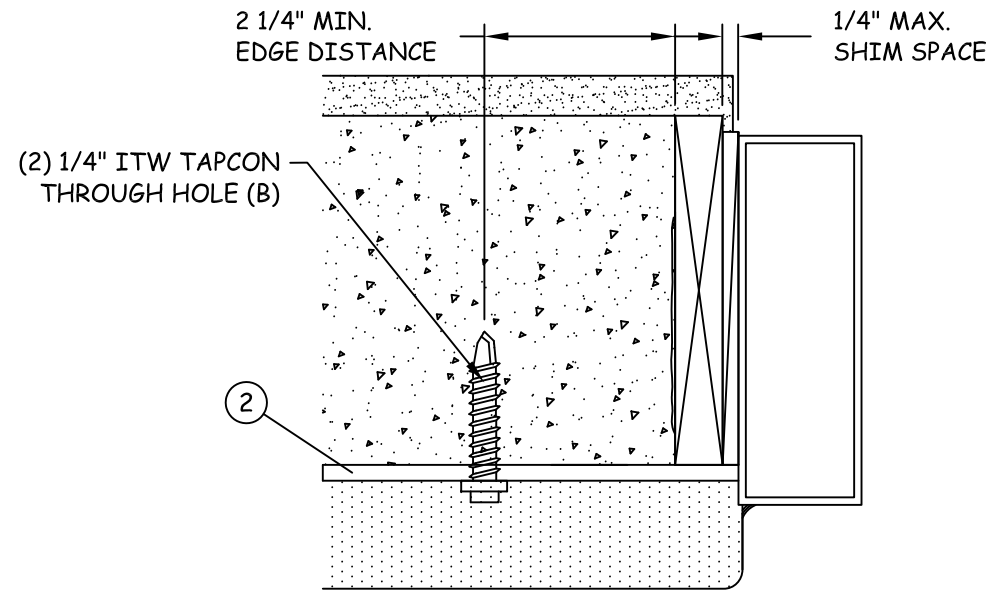

HORIZONTAL SECTION
1X WOOD BUCK TO CONCRETE/MASONRY

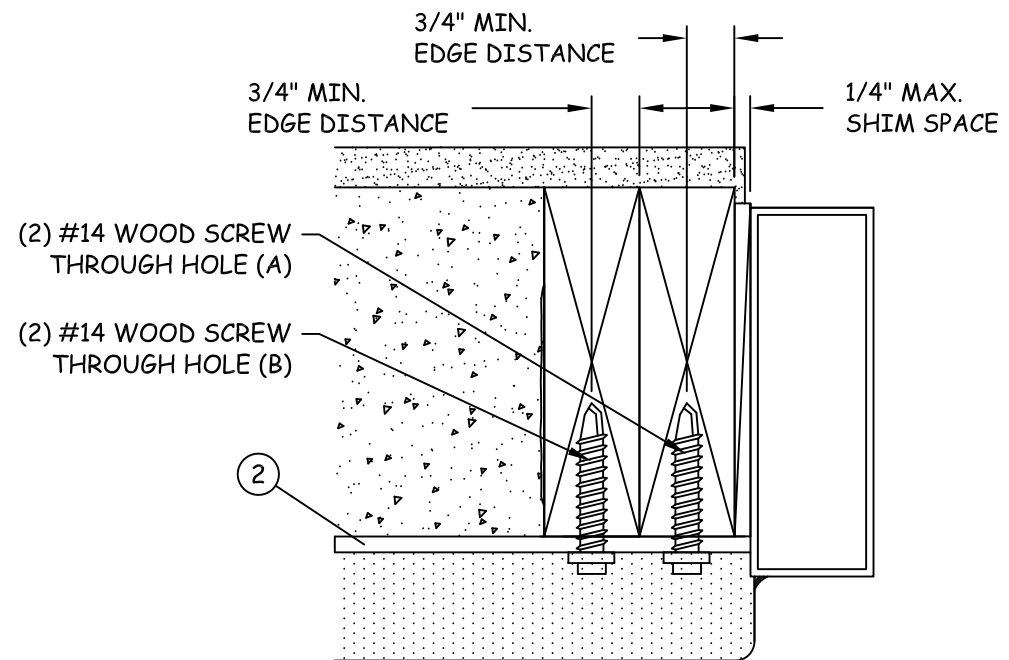
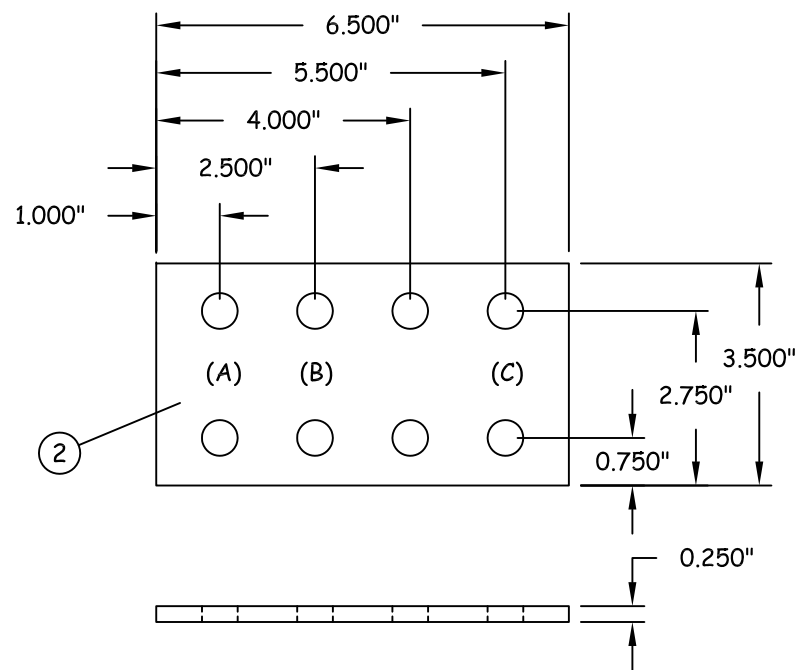

HORIZONTAL SECTION
(2) 2X WOOD BUCK



ACADIAN IRON WORKS
2805 ST. CHARLES AVE.
MONROE, LA 71201

PH: (225) 620-2176 FX: (972)243-5615

TITLE: OUTSWING WROUGHT
IRON DOOR
STRAP INSTALLATION
GUIDELINES

PREPARED BY:
BUILDING DROPS, INC.
398 E. DANIA BEACH BLVD. #338
DANIA BEACH, FL 33004
PH: (954) 399-8478 FX: (954) 744-4738

NO.	DESCRIPTION	BY	DATE

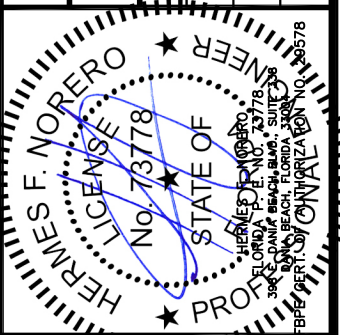

DATE:	10.07.13
DWN BY:	SSM
CHK BY:	HFN
SCALE:	NTS

DWG #:
AIW003
SHEET: 13 OF 15

BILL OF MATERIALS

ITEM NO.	DESCRIPTION	PART NUMBER	MATERIAL	MANUFACTURER
1	GLASS PANEL HINGE		STEEL	NATURAL CHOICES IRONWARE CO., LTD.
2	MOUNTING TAB		STEEL	NATURAL CHOICES IRONWARE CO., LTD.
3	DOOR PANEL HINGE		STEEL	NATURAL CHOICES IRONWARE CO., LTD.
4	GLASS PANEL LATCH		STEEL & ZINC ALLOY	NATURAL CHOICES IRONWARE CO., LTD.
6	ROLLER CATCH		BRASS	HANGZHOU YOKING HARDWARE LIMITED
8	T-ASTRAGAL		STEEL	NATURAL CHOICES IRONWARE CO., LTD.
9	DOOR STILE W/ WEATHER STRIP ACCEPTER		STEEL	NATURAL CHOICES IRONWARE CO., LTD.
11	DOOR FRAME W/ WEATHER STRIP ACCEPTER		STEEL	NATURAL CHOICES IRONWARE CO., LTD.
12	GLASS PANEL FRAME		STEEL	NATURAL CHOICES IRONWARE CO., LTD.
14	STEEL GLAZING CAP		STEEL	NATURAL CHOICES IRONWARE CO., LTD.
15	WEATHERSTRIP		POLYETHYLENE FOAM	HEIBI JIANAN SEALS TECHNOLOGY CO., LTD.
16	GLASS PANEL LATCH RING		STEEL	NATURAL CHOICES IRONWARE CO., LTD.
17	THRESHOLD		STEEL	NATURAL CHOICES IRONWARE CO., LTD.
18	SWEEP		RUBBER	USA WORLDWIDE DOOR COMPONENTS (PINGHU) CO., LTD
19	SURFACE BOLT		STEEL	NATURAL CHOICES IRONWARE CO., LTD.
20	BOTTOM DOOR STILE W/ SWEEP ACCEPTER		STEEL	NATURAL CHOICES IRONWARE CO., LTD.

NOTE:

1. ALL STEEL COMPONENTS ARE Q235 GRADE STEEL (Fy min = 34.1 KSI, Fty min = 54.4 KSI)
2. ALL EXPOSED STEEL COMPONENTS ARE SHOP PRIMED.
3. ALL WELDED COMPONENTS ARE SHOP WELDED USING E70XX ELECTRODE

① GLASS PANEL HINGE
STEEL

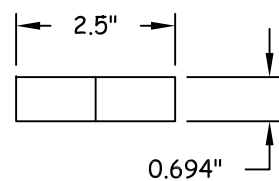

② MOUNTING TAB
STEEL

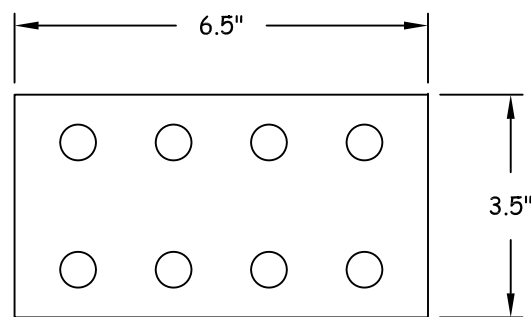

③ DOOR PANEL HINGE
STEEL

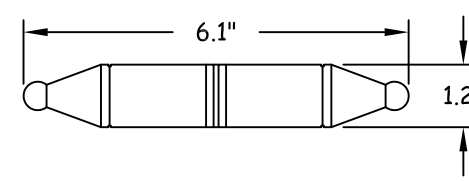

ACADIAN IRON WORKS
2805 ST. CHARLES AVE.
MONROE, LA 71201

PH: (225) 620-2176 FX: (972)243-5615

TITLE: OUTSWING WROUGHT
IRON DOOR
COMPONENTS
& BILL OF MATERIALS

PREPARED BY:
BUILDING DROPS, INC.
398 E. DANIA BEACH BLVD. #338
DANIA BEACH, FL 33004
PH: (954) 399-8478 FX: (954) 744-4738

REVISIONS

NO.	DESCRIPTION	BY	DATE

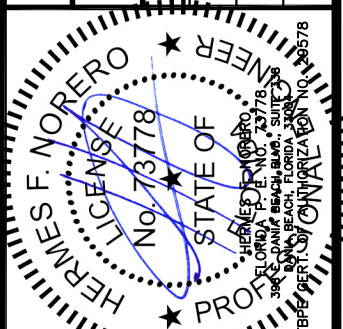

DATE: 10.07.13
DWN BY: SSM
CHK BY: HFN
SCALE: NTS

DWG #:
AIW003
SHEET: 14 OF 15

4 GLASS PANEL LATCH
STEEL & ZINC ALLOY

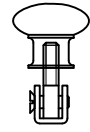

6 ROLLER CATCH
BRASS

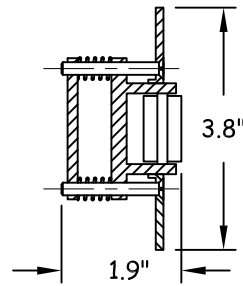

8 T-ASTRAGAL
STEEL

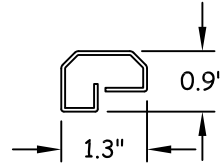

9 DOOR STILE W/ WEATHER STRIP ACCEPTER
STEEL

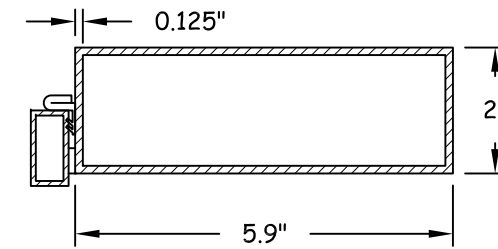

11 DOOR FRAME W/ WEATHER STRIP ACCEPTER
STEEL

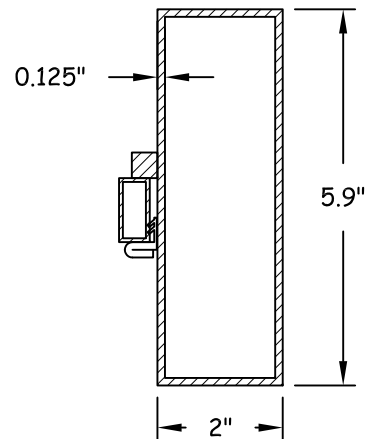

12 GLASS PANEL FRAME
STEEL

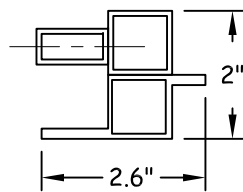

14 STEEL GLAZING CAP
STEEL

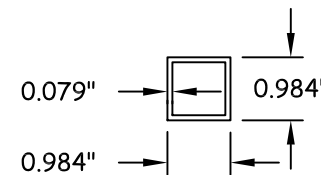

15 WEATHERSTRIP
POLYETHYLENE FOAM

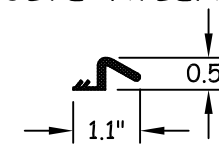

17 THRESHOLD
STEEL

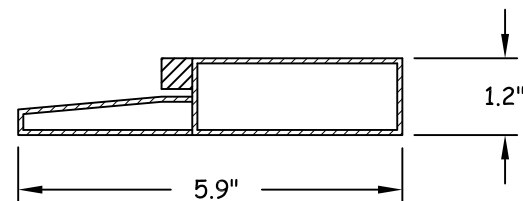

19 SURFACE BOLT
STEEL

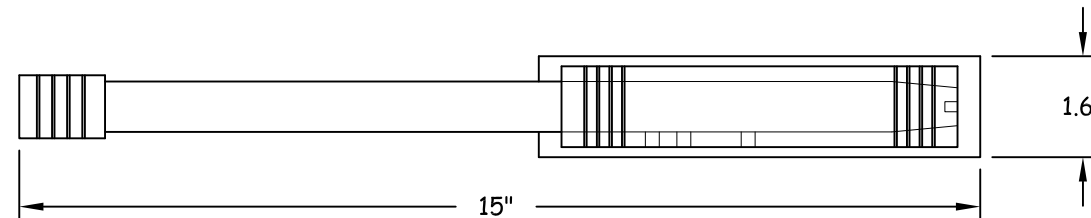

16 GLASS PANEL LATCH RING
STEEL

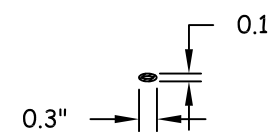

18 SWEEP
RUBBER

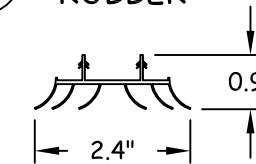

20 BOTTOM DOOR STILE W/ DOOR SWEEP ACCEPTER
STEEL

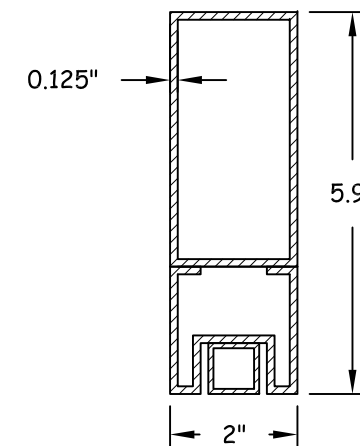

ACADIAN IRON WORKS
2805 ST. CHARLES AVE.
MONROE, LA 71201
PH: (225) 620-2176 FX: (972)243-5615

TITLE: OUTSWING WROUGHT
IRON DOOR
COMPONENTS
(CONTINUED)

PREPARED BY:
BUILDING DROPS, INC.
398 E. DANIA BEACH BLVD. #338
DANIA BEACH, FL 33004
PH: (954) 399-8478 FX: (954) 744-4738

NO.	REVISIONS DESCRIPTION	BY	DATE

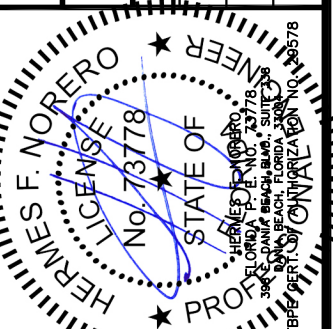

DATE: 10.07.13
DWN BY: SSM
CHK BY: HFN
SCALE: NTS

DWG #: AIW003
SHEET: 15 OF 15

s:\projects\acadian ironworks\fb-12-0922 (outswing wrought iron door)\dwgs\aiw003.dwg 2/21/2014 12:42 PM